

Exam : 050-686

Title : Foundations of Novell Networking

Ver : 11-11-2008

QUESTION 1:

HOTSPOT

Exhibit, Hot Spot

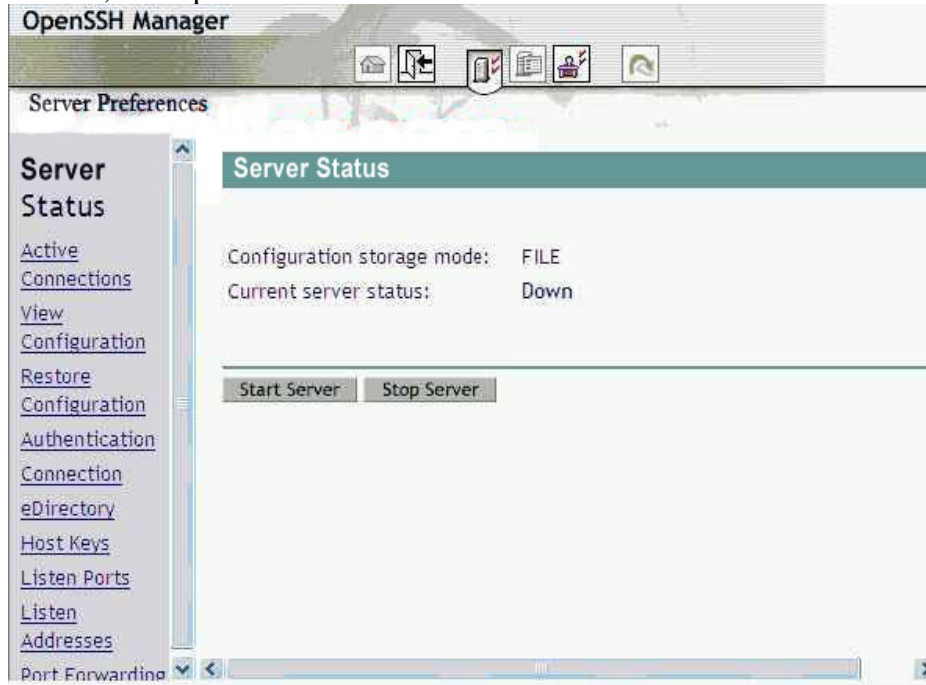

You're configuring OpenSSH on your NetWare 6.5 server. To enable OpenSSH, you need to load SSHD.NLM.

Click on the option in OpenSSH Manager that will do this

Answer:

Explanation:

Start Server

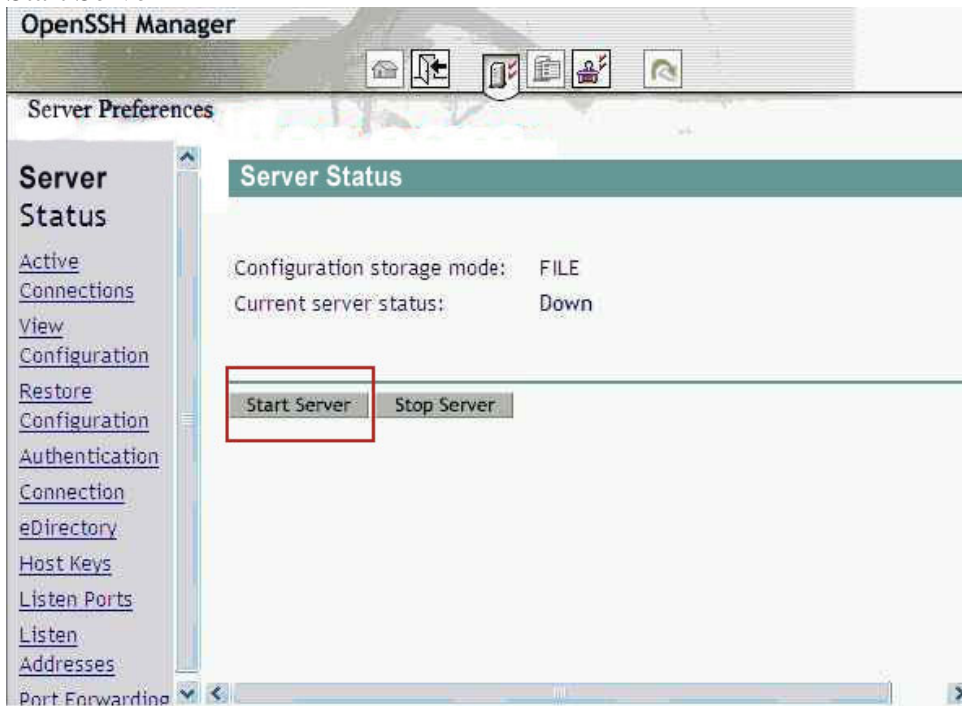

QUESTION 2:

HOTSPOT

Exhibit, Hot Spot

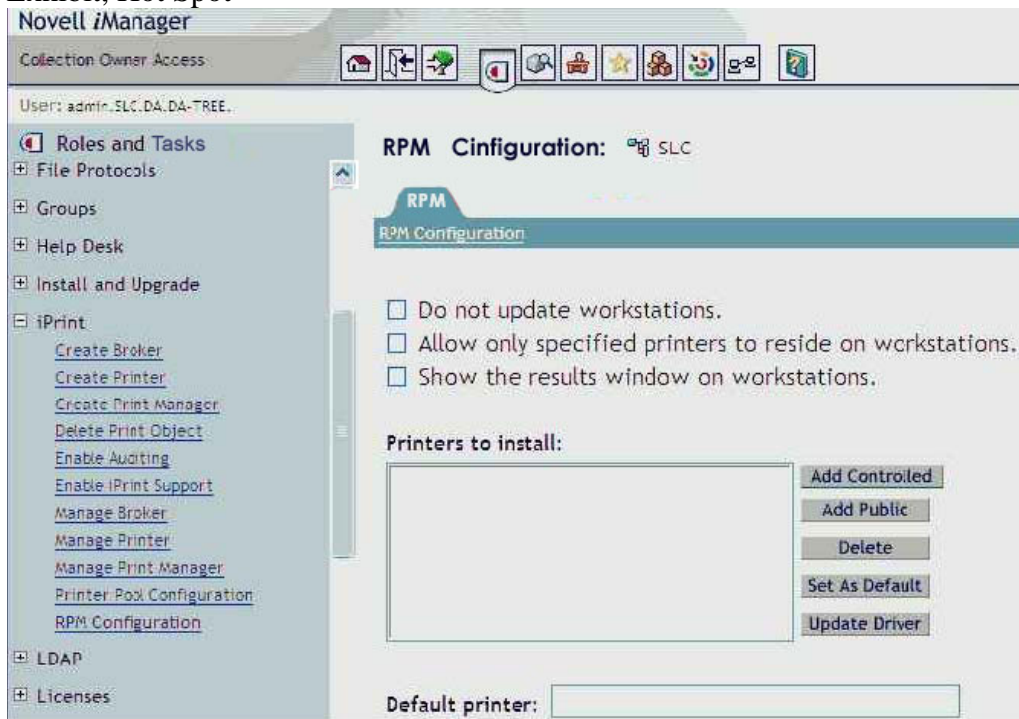

Click the iManager option you would use to configure printing security levels to restrict user access to your organization's printers.

Answer:

Explanation: Manage Printer

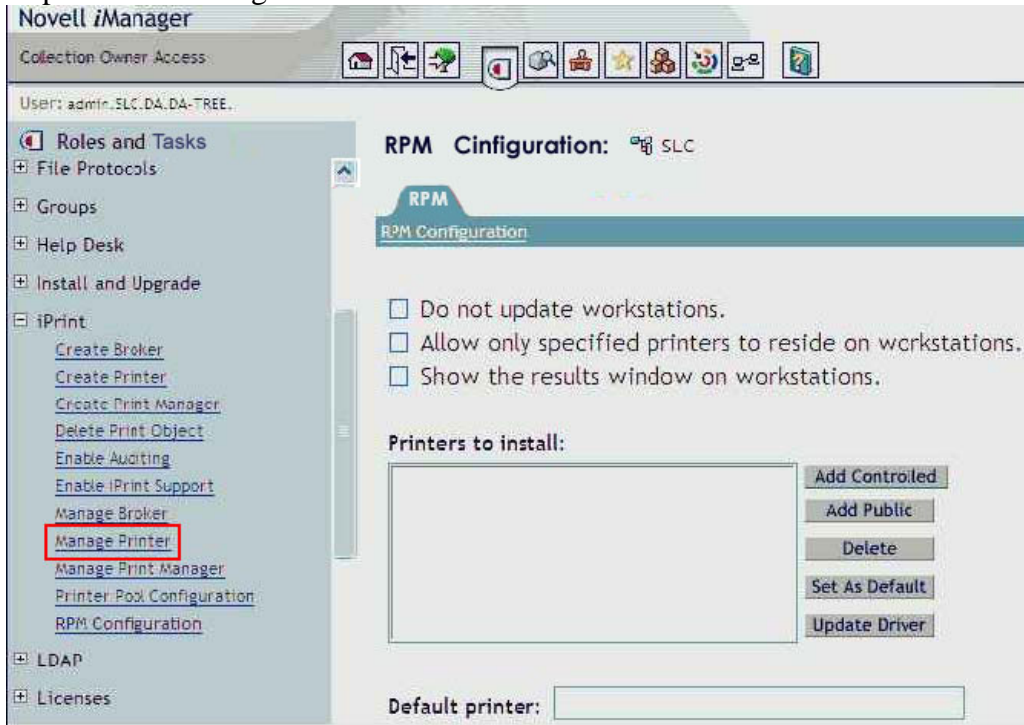

QUESTION 3:

Certkiller .com uses a database application to store names and addresses used in direct-mail campaigns. As the demand for Certkiller .com products has grown, the database file, stored on volume Certkiller Data, has become very large. Which file attribute could you assign to the database file to prevent it from being suballocated even though block suballocation has been enabled on the Certkiller DATA volume?

- A. A
- B. Dc
- C. Di
- D. Dm
- E. Ds
- F. Is

Answer: E

QUESTION 4:

CORRECT TEXT

The eDirectory _____ defines the types of objects that can be created on your

tree and what attributes they will have. (Fill in the blank)

Answer: Schema

QUESTION 5:

Exhibit

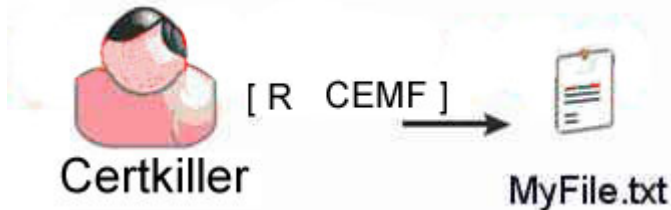

Certkiller has been granted the rights shown in the exhibit to the MyFile.txt file. When the user opens the MyFile.txt file in a text editor, will Jack be able to modify it and save the changes?

- A. Yes, the Modify right will allow Jack to edit and save the file.
- B. No, the File Scan right must be removed for the user to edit and save the file.
- C. No, Mrs Bill must have the Access Control right granted to edit and save the file.
- D. No, she must have the Write right assigned for the user to edit and save the file.
- E. No, the Access Control right must be granted along with the Modify right to edit and save the file.

Answer: D

QUESTION 6:

HOTSPOT

Exhibit, hotspot

iFolder Management Novell

User: administrator LDAP

Global Settings

- [General Info](#)
- [Global Policies](#)
- [Admin Names](#)
- [User LDAPs](#)
- [iFolder Servers](#)

Clints Policy:

Encryption *	<input checked="" type="checkbox"/> On	<input type="checkbox"/> Enforced	<input type="checkbox"/> Hidden
Save Password	<input type="checkbox"/> On	<input type="checkbox"/> Enforced	<input type="checkbox"/> Hidden
Save Pass Phrase	<input type="checkbox"/> On	<input type="checkbox"/> Enforced	<input type="checkbox"/> Hidden
Recover Pass Phrase *	<input checked="" type="checkbox"/> On	<input type="checkbox"/> Enforced	<input type="checkbox"/> Hidden
Automatic Sync	<input checked="" type="checkbox"/> On	<input type="checkbox"/> Enforced	<input type="checkbox"/> Hidden
Sync To Server Delay (sec.)	<input type="text" value="5"/>	<input type="checkbox"/> Enforced	<input type="checkbox"/> Hidden
		Min	Max
		<input type="text" value="3"/>	<input type="text" value="86400"/>
Sync From Server Interval (sec.)	<input type="text" value="20"/>	<input type="checkbox"/> Enforced	<input type="checkbox"/> Hidden
		Min	Max
		<input type="text" value="10"/>	<input type="text" value="86400"/>
Conflict Bin Space (MB)	<input type="text" value="25"/>	<input type="checkbox"/> Enforced	<input type="checkbox"/> Hidden
		Min	Max
		<input type="text" value="0"/>	<input type="text" value="100"/>
iFolder Location *	<input type="text" value="([My Documents])iFolder\[User Name]\Home"/>		
	<input type="checkbox"/> Enforced	<input type="checkbox"/> Hidden	

While configuring your iFolder server, you have configured the global server policy such that user data is encrypted as it is transferred between the iFolder client and the iFolder server. Management is concerned that users may inadvertently disable this option. You need to remove this option from visibility in the users' iFolder client so they won't have the ability to disable it.

Click the iFolder Management Console option you would use to do this.

Answer:

Explanation: hidden next to encryption

iFolder Management Novell

User: administrator LDAP

Global Settings

- [General Info](#)
- [Global Policies](#)
- [Admin Names](#)
- [User LDAPs](#)
- [iFolder Servers](#)

Clints Policy:

Encryption *	<input checked="" type="checkbox"/> On	<input type="checkbox"/> Enforced	<input type="checkbox"/> Hidden
Save Password	<input type="checkbox"/> On	<input type="checkbox"/> Enforced	<input type="checkbox"/> Hidden
Save Pass Phrase	<input type="checkbox"/> On	<input type="checkbox"/> Enforced	<input type="checkbox"/> Hidden
Recover Pass Phrase *	<input checked="" type="checkbox"/> On	<input type="checkbox"/> Enforced	<input type="checkbox"/> Hidden
Automatic Sync	<input checked="" type="checkbox"/> On	<input type="checkbox"/> Enforced	<input type="checkbox"/> Hidden
Sync To Server Delay (sec.)	<input type="text" value="5"/>	<input type="checkbox"/> Enforced	<input type="checkbox"/> Hidden
		Min	Max
		<input type="text" value="3"/>	<input type="text" value="86400"/>
Sync From Server Interval (sec.)	<input type="text" value="20"/>	<input type="checkbox"/> Enforced	<input type="checkbox"/> Hidden
		Min	Max
		<input type="text" value="10"/>	<input type="text" value="86400"/>
Conflict Bin Space (MB)	<input type="text" value="25"/>	<input type="checkbox"/> Enforced	<input type="checkbox"/> Hidden
		Min	Max
		<input type="text" value="0"/>	<input type="text" value="100"/>
iFolder Location *	<input type="text" value="([My Documents])iFolder\[User Name]\Home"/>		
	<input type="checkbox"/> Enforced	<input type="checkbox"/> Hidden	

QUESTION 7:

Which are features of a controlled access printer under Novell Distributed Print Services (NDPS)? Choose two

- A. Requires minimal administrative action
- B. Is not bound by eDirectory security rules.
- C. Represented by an object in the eDirectory tree.
- D. Available only to users who have rights to use it.
- E. Immediately accessible upon creation by all users in the network

Answer: C, D

QUESTION 8:

Which component must be configured and working prior to configuring iPrint? Choose three

- A. Broker
- B. Manager
- C. Print Queue
- D. Print Server
- E. Printer Agent
- F. NPrint Service

Answer: A, B, E

QUESTION 9:

Which firewall type operates at the Network layer of the OSI model and can filter data by port, interface address, source address, and destination address?

- A. Caching Proxy
- B. Packet Filtering
- C. Application Proxy
- D. Circuit-Level Gateway
- E. Network Address Translation

Answer: B

QUESTION 10:

You work as a network administrator at Certkiller .com. You need to map a drive to a volume containing installation software for a database application written by Certkiller .com's development team. The files are located on the Certkiller 5 server on the DATA volume in the Certkiller DB\BUILD7 directory. The installation

program, however, is coded to install from the root of a CD disc.

You need to map a network drive to this directory such that the BUILD7 directory appears to the installation program to be the topmost level on the drive.

Which command should you use?

- A. MAP G:=BUILD7
- B. MAP G:= Certkiller 5\...\BUILD7
- C. MAP R G:= Certkiller 5\DATA:\ Certkiller DB
- D. MAP G:= Certkiller 5\DATA:\ Certkiller DB\BUILD7
- E. MAP R G:= Certkiller 5\DATA:\ Certkiller DB\BUILD7
- F. MAP ROOT:= Certkiller 5\DATA:\ Certkiller DB\BUILD7
- G. MAP G:= Certkiller 5\DATA:\ Certkiller DB\BUILD7 ROOT

Answer: E

Explanation:

You have to map a drive letter (in this case 'G'), you cannot simply map root to a directory.

QUESTION 11:

Which of the following are system files used by DR-DOS? Choose three

- A. NTLDR
- B. IO.SYS
- C. MSDOS.SYS
- D. IBMBIO.COM
- E. IBMDOS.COM
- F. COMMAND.COM
- G. NTDETECT.COM
- H. PAGEFILE.SYS

Answer: D, E, F

Explanation:

Incorrect Answers

B, C: io.sys and msdos.sys are the MS-Dos files.

QUESTION 12:

You work as a network administrator at Certkiller .com. Certkiller .com specializes in non-linear video production. Raw digital footage is stored on the DATA volume of your NetWare 6.5 server. You have configured near-line storage on your server. All volumes on your server have migration enabled on them; allowing infrequently-used files to be migrated from the server volumes to the near-line media until they are needed again. However, the raw footage files on DATA are

much too large the near-line storage device.

Which file attribute can you apply to these files to keep them from being migrated?

- A. A
- B. P
- C. Dc
- D. Di
- E. Dm
- F. Ds
- G. Ic

Answer: E

QUESTION 13:

HOTSPOT

Click on the option in the Virtual Office home page you would select if you wanted to change your password.

Answer:

Explanation: The lock symbol on the top right

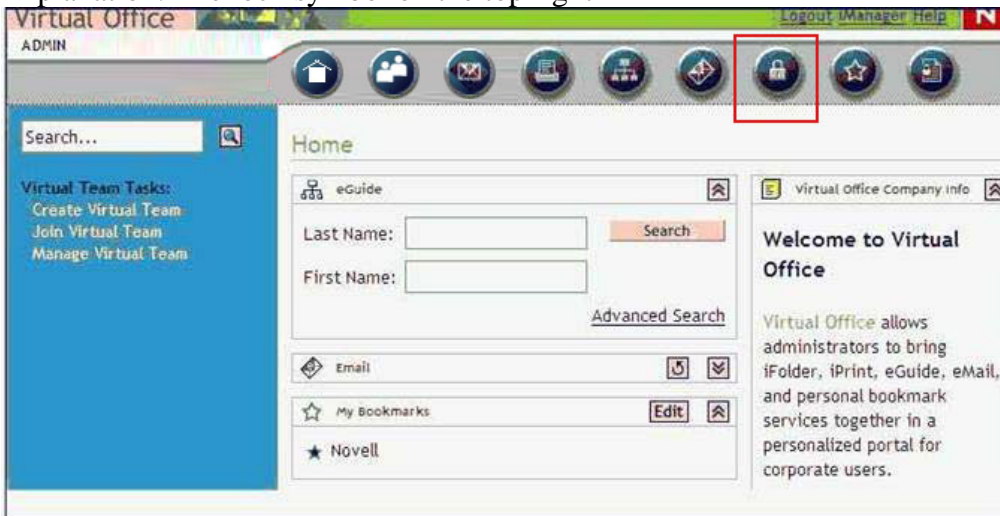

QUESTION 14:

HOTSPOT

Exhibit, Hotspot

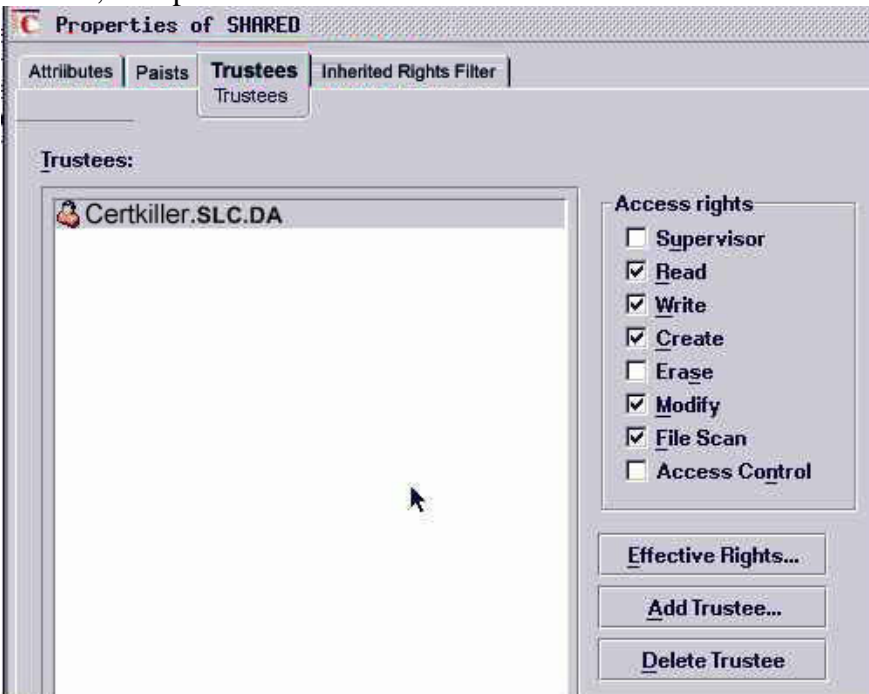

You work as a network administrator at Certkiller .com. You have created a directory named SHARED on your NetWare 6.5 server's DATA volume. You want trustees of this directory to be able to open, create, modify, and delete files in this directory. You do not want users to be able to delete or rename the directory itself. You have created a test trustee assignment for the Certkiller user object to the SHARED directory. You have found that Certkiller has too many rights. It has the ability to rename the directory. Click on the trustee assignment that is giving it this right.

Answer:

Explanation: Modify

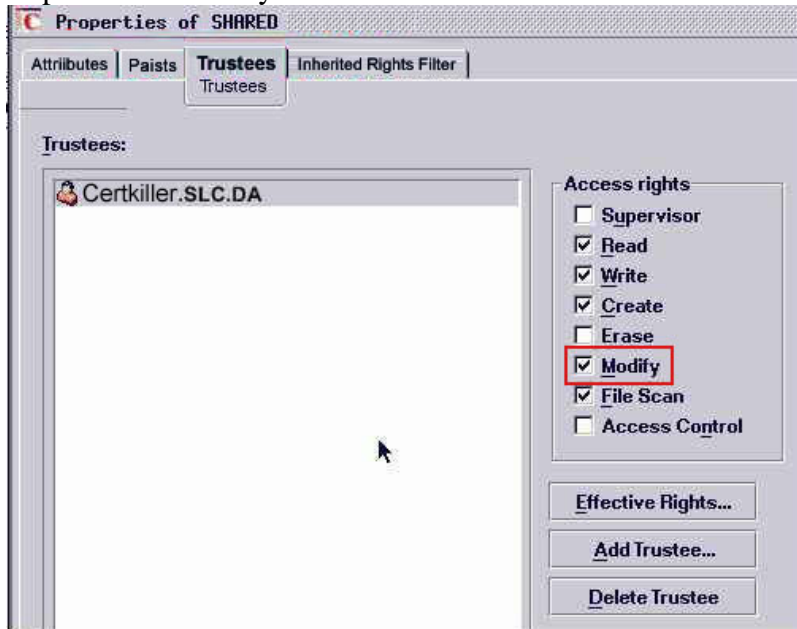

QUESTION 15:

Which property right allows a trustee of an object to modify, add, or delete a property value of the object?

- A. Read
- B. Write
- C. Modify
- D. Delete
- E. Add Self
- F. Inheritable

Answer: B

QUESTION 16:

HOTSPOT
Exhibit, hotspot

iFolder Management
User: administrator LDAP1

Global Settings
[General Info](#)
[Global Policies](#)
[Admin Names](#)
[User LDAPs](#)
[iFolder Servers](#)

Clints Policy:

Encryption *	<input checked="" type="checkbox"/> On	<input type="checkbox"/> Enforced	<input type="checkbox"/> Hidden
Save Password	<input type="checkbox"/> On	<input type="checkbox"/> Enforced	<input type="checkbox"/> Hidden
Save Pass Phrase	<input type="checkbox"/> On	<input type="checkbox"/> Enforced	<input type="checkbox"/> Hidden
Recover Pass Phrase *	<input checked="" type="checkbox"/> On	<input type="checkbox"/> Enforced	<input type="checkbox"/> Hidden
Automatic Sync	<input checked="" type="checkbox"/> On	<input type="checkbox"/> Enforced	<input type="checkbox"/> Hidden
Sync To Server Delay (sec.)	5	<input type="checkbox"/> Enforced	<input type="checkbox"/> Hidden
		Min	Max
		3	86400
Sync From Server Interval (sec.)	20	<input type="checkbox"/> Enforced	<input type="checkbox"/> Hidden
		Min	Max
		10	86400
Conflict Bin Space (MB)	25	<input type="checkbox"/> Enforced	<input type="checkbox"/> Hidden
		Min	Max
		0	100
iFolder Location *	[My Documents]\iFolder\[User Name]\Home		
	<input type="checkbox"/> Enforced	<input type="checkbox"/> Hidden	

While configuring your iFolder server, you decide that you want users' iFolder client to wait 120 seconds after a synchronization occurs before it checks the iFolder server to determine if there are any changed files it needs to automatically download. Click on the iFolder Management Console option you would use to configure this.

Answer:

Explanation: Sync From Server interval (sec.) 20

iFolder Management
User: administrator LDAP1

Global Settings
[General Info](#)
[Global Policies](#)
[Admin Names](#)
[User LDAPs](#)
[iFolder Servers](#)

Clints Policy:

Encryption *	<input checked="" type="checkbox"/> On	<input type="checkbox"/> Enforced	<input type="checkbox"/> Hidden
Save Password	<input type="checkbox"/> On	<input type="checkbox"/> Enforced	<input type="checkbox"/> Hidden
Save Pass Phrase	<input type="checkbox"/> On	<input type="checkbox"/> Enforced	<input type="checkbox"/> Hidden
Recover Pass Phrase *	<input checked="" type="checkbox"/> On	<input type="checkbox"/> Enforced	<input type="checkbox"/> Hidden
Automatic Sync	<input checked="" type="checkbox"/> On	<input type="checkbox"/> Enforced	<input type="checkbox"/> Hidden
Sync To Server Delay (sec.)	5	<input type="checkbox"/> Enforced	<input type="checkbox"/> Hidden
		Min	Max
		3	86400
Sync From Server Interval (sec.)	20	<input type="checkbox"/> Enforced	<input type="checkbox"/> Hidden
		Min	Max
		10	86400
Conflict Bin Space (MB)	25	<input type="checkbox"/> Enforced	<input type="checkbox"/> Hidden
		Min	Max
		0	100
iFolder Location *	[My Documents]\iFolder\[User Name]\Home		
	<input type="checkbox"/> Enforced	<input type="checkbox"/> Hidden	

QUESTION 17:

You are implementing a NetWare 6.5 network for a small business client: Certkiller 's French Fries. There is only one server in the network. You have named the server Certkiller 1 and installed it in an eDirectory tree named Certkiller -TREE. You have used a random password generator to create a password for tree's Admin user. To ease administration, you have located the server next to the Point of Sale system in the customer area of the Certkiller restaurant. You have deployed Universal Password on the server. All workstations have Novell client 4.9 installed on them. You created a NFAP share on the server for the SHARED and FINANCE directories on the server's DATA volume.

Does this configuration meet Novell's security recommendations?

- A. Yes, all Novell security guidelines have been met.
- B. No, the server should be placed in a locked closet or room-
- C. No, you should not use Universal Password with Novell Client Version 4.9.
- D. No, you should not use the business name in the server or eDirectory tree names.
- E. No, you should not create NFAP shares for directories containing financial information.
- F. No, you should not use a random password generator for the Admin password. It is easy to hack.

Answer: B

The server should be located in a secure room.

QUESTION 18:

HOTSPOT

Exhibit, hotspot

You need to configure logging options for Virtual Office on your server. Click the option in iManager you would use to do this.

Answer:

Explanation: Environment Administration

QUESTION 19:

You work as a network administrator at Certkiller .com. You are planning login scripts for users in your eDirectory tree. Certkiller .com uses a command-line database application that is installed in Certkiller \APPS:\DB. Your users need to have a drive mapped to this directory every time they log in. Management wants users to be able to execute the application by simply typing the executable name, no matter where they are in the file system, without knowing its full path. Which command will accomplish? (Choose two.)

- A. MAP G:\ Certkiller \APPS:\DB
- B. MAP G:= Certkiller \APPS:\DB
- C. MAP S16:= Certkiller \APPS:\DB
- D. MAP S G:\ Certkiller \APPS:\DB
- E. MAP INS S1:= Certkiller \APPS:\DB
- F. MAP G1:= Certkiller \APPS:\DB SEARCH
- G. MAP SEARCH G1:= Certkiller \APPS:\DB

Answer: C, E

QUESTION 20:

You work as a network administrator at Certkiller .com. You are designing Certkiller .com's eDirectory tree. You want to create Country objects at the top of your tree for each county where your organization has an office. Each of these offices has a regional network administrator. You decide to create an object named Admin in each respective Country object for each regional administrator. Will this tree design work?

- A. Yes, all eDirectory rules have been observed.
- B. No, eDirectory object names must be unique within the tree.
- C. No, user objects can't reside in Country container objects.
- D. No, eDirectory must be managed centrally. You shouldn't use distributed administrators.
- E. No, the name of Admin is reserved for the user object that's created during the first server install.
- F. No, eDirectory requires that trees be designed by departmental organization, not by geographic region.

Answer: C

QUESTION 21:

You work as a network administrator at Certkiller .com. Due to some older applications that are still used by Certkiller .com, you have configured your NetWare 6.5 server to provide printing services using Queue-Based printing. When you implemented your printing system, you notice that volume DATA frequently runs out of disk space. You discover that this is due to the fact that print jobs, after they leave the print queue, remain in the file system as deleted files for some time until they are purged. Which directory attribute could assign to the QUEUES directory to force print job files to be immediately removed from the system as soon as they are printed?

- A. H
- B. P
- C. Dc
- D. Di
- E. Ic
- F. Sy

Answer: B

QUESTION 22:

Which NetWare 6.5 files are loadable modules? (Choose 5.)

- A. HOSTS
- B. SLP.CFG

- C. NTP.CONF
- D. SCMD.NLM
- E. LONG.NAM
- F. NE2T.LAN
- G. IDEATA:HAM
- H. AFPTCP.LOG
- I. SCSICD.CDM
- J. STARTUP.NCF
- K. SLCONFIG.XML
- L. AUTOEXEC.NCF

Answer: D, E, F, G, I

QUESTION 23:

Given that your NetWare 6.5 server's DNS name is Certkiller 7. Certkiller .com, what is the iManager URL on your server?

- A. http:/ Certkiller 7. Certkiller .com/nps
- B. http:/ Certkiller 7. Certkiller .com/nds
- C. http:/ Certkiller 7. Certkiller .com:8008
- D. http:/ Certkiller 7. Certkiller .com/iManager.html
- E. http:/ Certkiller 7. Certkiller .com/nps/iManager.html
- F. http:/ Certkiller 7. Certkiller .com:8008/iManager.html

Answer: E

QUESTION 24:

HOTSPOT
Exhibit, hotspot

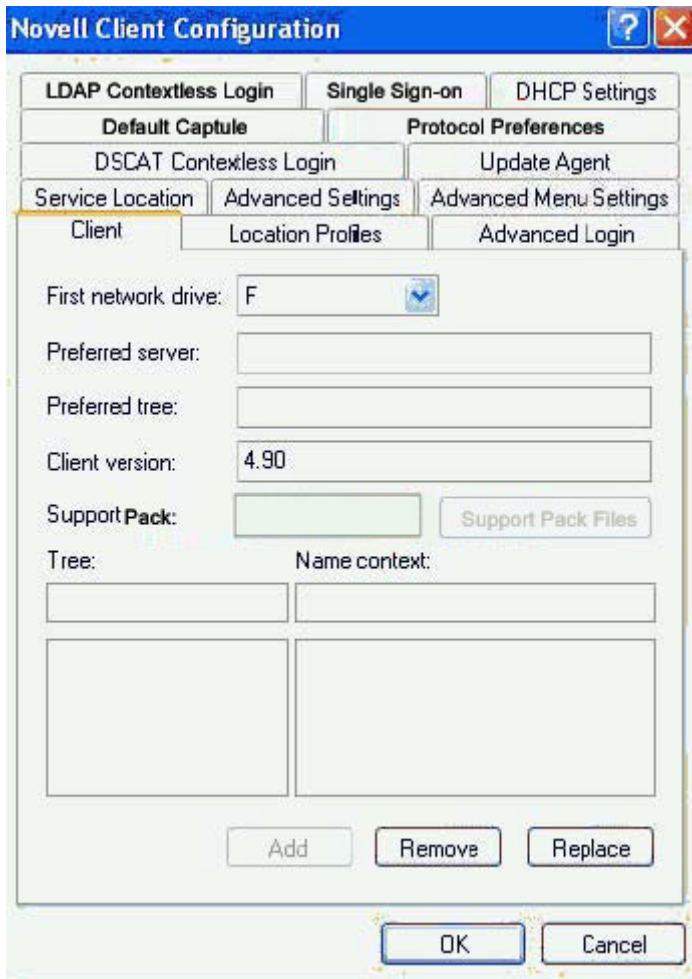

You want to configure the Novell Client on your administrative workstation to be able to send messages to the server console. Click on the option that you would select to enable this function

Answer:

Explanation: Advanced Menu Settings

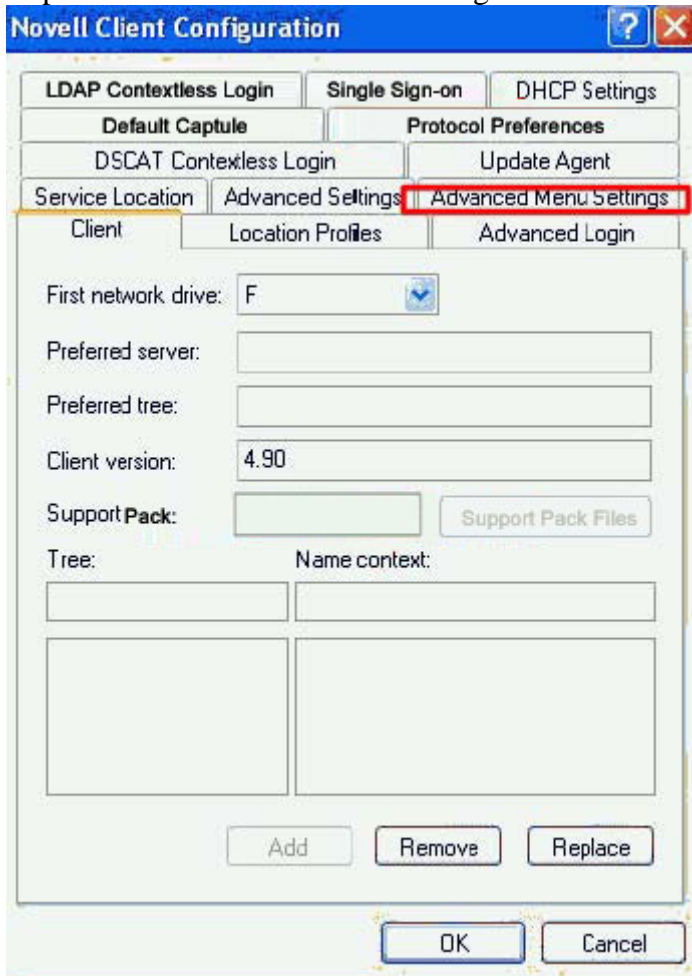

QUESTION 25:

CORRECT TEXT

Every directory and file in the NetWare 6.5 file system has a(n)_____ that specifies the eDirectory objects that are trustees of the file or directory and what rights they have to it. (Fill in the blank.)

Answer: Access Control List

QUESTION 26:

You work as a network administrator at Certkiller .com. In your eDirectory tree, user Certkiller is given an explicit trustee assignment to the IS. Certkiller .DA Organizational Unit object. She is granted Browse and Rename rights to this container. Certkiller has no explicit assignments anywhere higher in the tree. User SBrown is given an explicit trustee assignment to the Certkiller .DA Organizational unit. She is granted Browse, Create, and Rename rights to the container. You make Certkiller security equivalent to SBrown.

What effective rights does Certkiller have to IS. Certkiller :DA?

- A. Browse
- B. Supervisor
- C. Browse and Rename
- D. Browse, Create, and Rename
- E. Supervisor, Browse, Create, and Rename
- F. Certkiller has no rights to the container

Answer: C

QUESTION 27:

Which drive letter assignments are reserved for local, non-network drives? Choose two

- A. Z
- B. B
- C. L
- D. E
- E. W
- F. D

Answer: B, F

QUESTION 28:

You work as a network administrator at Certkiller .com. You need to install the Novell Client on Windows XP workstations for Certkiller .com with the Rehabilitation Act Section 508 compliance feature enabled. How can you do this?

- A. You can't. The Client doesn't support Section 508 specifications.
- B. When installing the Client, run SETUPNW.EXE with the /508 switch.
- C. Install the Client, then access the Client's properties page and click the 508 Compliance button.
- D. You don't have to do anything. The Client's Section 508 compliance feature is automatically enabled by default.
- E. Install the Client, then use REGEDIT to access the registry. Locate NWCLIENT key in HKEY_LOCAL_MACHINE and add /508 to the load line.
- F. Install the Client, then locate the NET.CFG file in C:\NOVELL and change the value of the 508_ENBALED line to TRUE.

Answer: B

QUESTION 29:

You work as a network administrator at Certkiller .com. You are configuring Virtual Office on your NetWare 6.5 server to provide secure access to eGuide services hosted on a different server, Certkiller 3. Certkiller .com. What URL should you enter in the eGuide tab in the Services Administration task?

- A. https:// Certkiller 3. Certkiller .com/eGuide
- B. http:// Certkiller 3. Certkiller .com:389/eGuide
- C. http:// Certkiller 3. Certkiller .com/nps/eGuide
- D. https:// Certkiller 3. Certkiller .com:636/eGuide
- E. https:// Certkiller 3. Certkiller .com/nps/eGuide
- F. http:// Certkiller 3. Certkiller .com/eGuide/home.html

Answer: A

QUESTION 30:

Which NetWare 6.5 product provides high availability of critical network resources?

- A. MySQL
- B. Rsync
- C. iPrint
- D. eGuide
- E. File Versioning
- F. Novell Cluster Services
- G. Web Application Services

Answer: F

QUESTION 31:

Which product or service can you use to automatically configure Novell Client properties on multiple workstations? Choose two.

- A. Rsync
- B. OpenSSH
- C. Virtual Office
- D. ZENworks for Desktops
- E. Domain Name System (DNS)
- F. Network Time Protocol (NTP)
- G. Dynamic Host Configuration Protocol (DHCP)

Answer: D, G

QUESTION 32:

Exhibit

You work as a network administrator at Certkiller .com. When you open Remote Manager and authenticate to Certkiller 3, only a minimal set of options are displayed, as shown in the exhibit. Links to tasks you need to perform are not displayed.

Why is this happening?

- A. Certkiller 3 has abended. Restart the server.
- B. You need to unload then reload PORTAL.NLM.
- C. You need to unload then reload HTTPSCCK.NLM
- D. You need to restart the Apache2 web server on Certkiller 3.
- E. You are using an outdated browser. Upgrade to Internet Explorer 6 or later.
- F. You have authenticated as a user who does not have the Supervisor right to the Certkiller 3 server object in the eDirectory tree.

Answer: F

QUESTION 33:

You work as a network administrator at Certkiller .com. You are considering implementing the Novel Distributed Print Services (NDPS) on your network. Your network has 3 NetWare 6.5 servers all residing in the Certkiller -TREE eDirectory tree. The servers reside in separate eDirectory contexts. The network is configured to use the IPX protocol. The workstations in your organization run Windows XP Professional.

Can you use NDPS in this environment?

- A. Yes, all prerequisite requirements have been met.
- B. No, NDPS is not compatible with Windows XP.
- C. No, NDPS is not compatible with the IPX protocol.
- D. You cannot implement NDPS if more than one server exists in the same eDirectory

tree.

E. No, you can only implement NDPS if all the servers in your tree reside in the same eDirectory context.

Answer: A

QUESTION 34:

HOTSPOT

Exhibit, hotspot

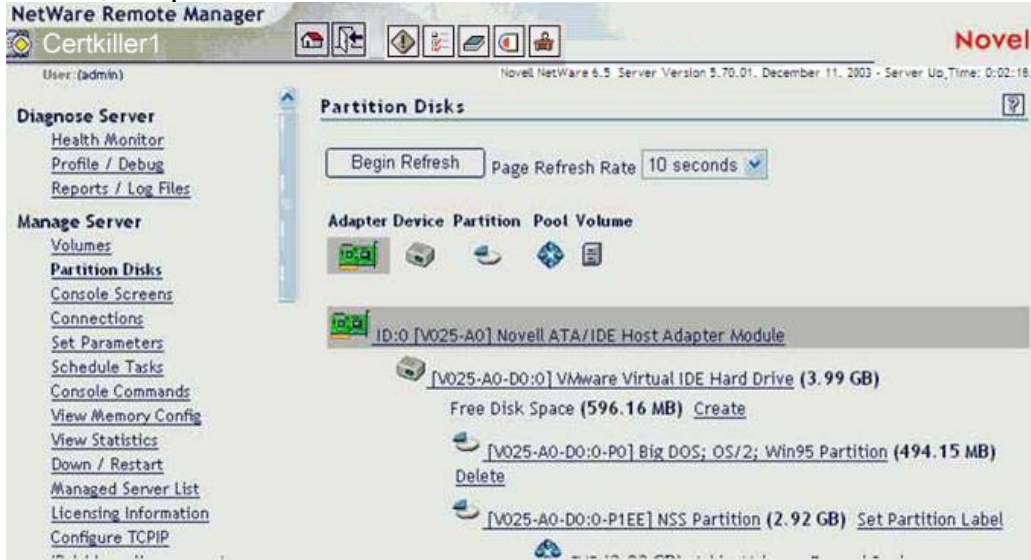

You work as a network administrator at Certkiller .com. You need to create a new traditional volume on your server Certkiller 1. Currently, all partitions on Certkiller 1 have been allocated to existing volumes. However, one of the drives has some free space.

Click the option you would use in Remote Manager to create a new partition for a traditional volume.

Answer:

Explanation: Create

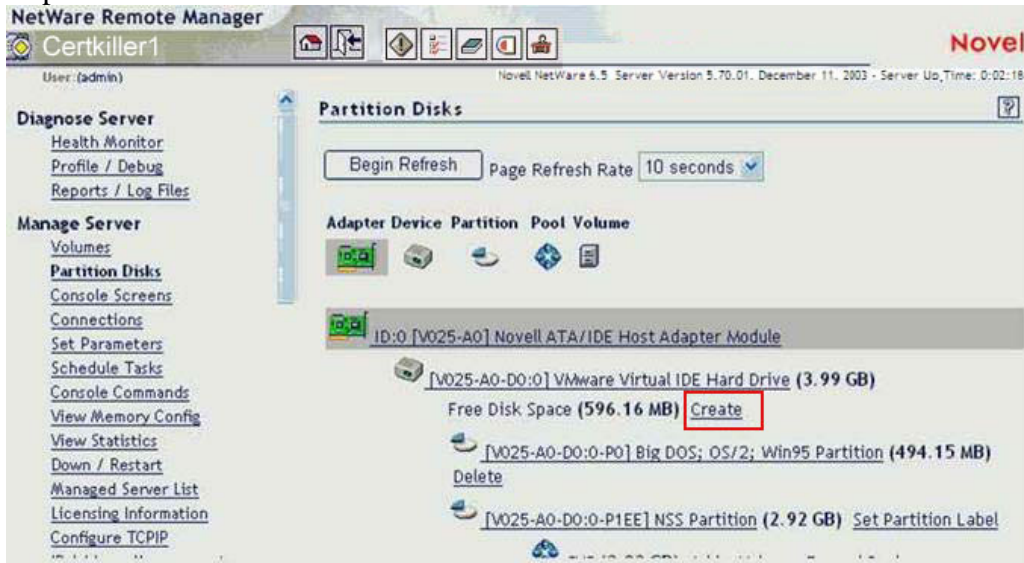

QUESTION 35:

You work as a network administrator at Certkiller .com. You have just finished configuring an iPrint system on your NetWare 6.5 server. The server's DNS name is iprint. Certkiller .com. You have used the Maptool.htm file to configure a map named Certkiller office.htm for location-based printing. You need to install the iPrint client on your users' Windows XP professional workstation.

Where can you get the iPrint client installation files? Choose two.

- A. On the Novell Client 4.9 CD in the \IPP directory.
- B. In the NetWare 6.5 sever in the SYS:\PUBLIC\IPRINT directory.
- C. In the NetWare 6.5 Products CD in the \PRODUCTS\IPP directory.
- D. By accessing [http://iprint. Certkiller .com:631/ipp](http://iprint.Certkiller.com:631/ipp) in a web browser.
- E. On the NetWare 6.5 Operating System CD in the \INSTALL\IPP directory.
- F. On the Windows XP Professional installation CD in the \I386\WINNT directory.
- G. By accessing [http://iprint. Certkiller .com/lppdocs/ Certkiller office.htm](http://iprint.Certkiller.com/lppdocs/Certkiller%20office.htm) in a web browser.

Answer: D, G

QUESTION 36:

HOTSPOT

Exhibit, hotspot

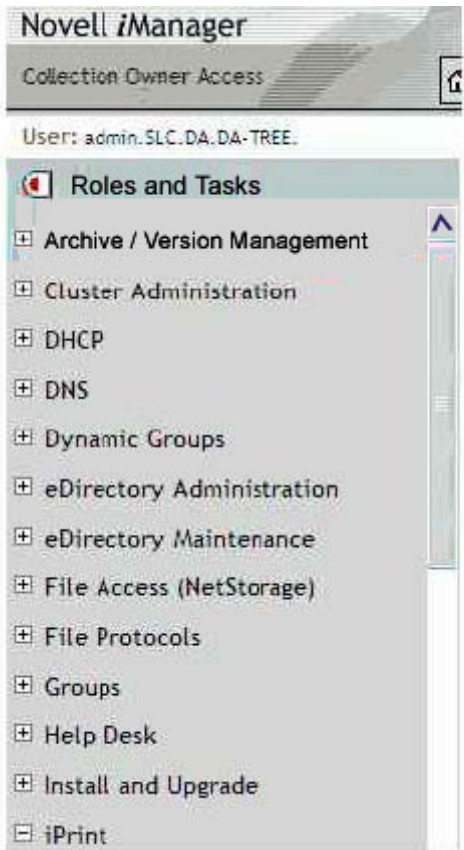

Click the iManager option you would use to create a Novell Distributed Print Services Manager object and manage the remote printer management configuration.

Answer:

Explanation: iPrint

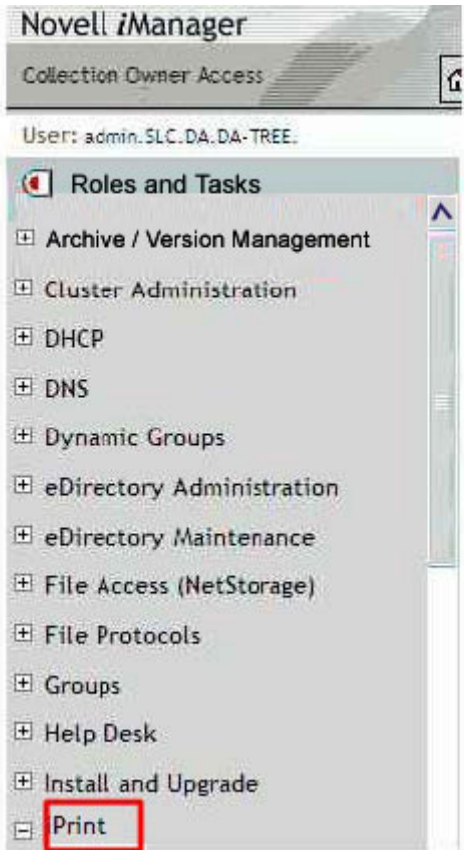

QUESTION 37:

You work as a network administrator at Certkiller .com. You are configuring Novell Distributed Print Services (NDPS) for Certkiller . Certkiller .com has four divisions, each location in a different city (different WAN regions: New York, Boston, London, and Frankfurt). Each division has its own NetWare 6.5 server. You have purchased 7 printers for each location. One for management, two for administrative assistants, and four for engineers, sales representatives, and other employees. Two of the printer models purchased have embedded printer agents, the rest do not. You have created and loaded a Broker and a Manager on the server at your office on the local server (Frankfurt). These will service all printers in the organization. Does this configuration meet Novell recommendations?

- A. Yes, all Novell recommendations have been met.
- B. No, you should avoid using printers that do not have embedded agents.
- C. No, you should not manage 28 printers with the same Broker and Manager.
- D. No, you should create and load Brokers and Managers at each location so print jobs do not have to cross WAN links.
- E. No, you should create two Brokers and two Managers. One for printers with embedded agents and one for printers without embedded agents.

Answer: D

QUESTION 38:

You work as a network administrator at Certkiller .com. You are planning the network file system for your NetWare 6.5 server. You want to create two NSS volumes on your server. SYS for operating system files and DATA for user files. Your server has two 100 GB SCSI hard disk drives. You want the SYS volume to be 8 GB in size and DATA to be about 189 GB in size. Will this design work?

- A. No, NSS does not support SCSI hard disk drives.
- B. Yes, all NetWare file storage requirements have been met.
- C. No, you cannot implement multiple volumes on the same server.
- D. No, you cannot span an NSS volume across multiple hard disk drives.
- E. No, NetWare 6.5 requires a SYS volume that is at least 10 GB in size.
- F. No, NSS does not support hard disk drives that have more than 1024 cylinders.

Answer: B

QUESTION 39:

Given that your workstation's CD drive is assigned drive letter D, which is the correct path and filename for the NetWare Deployment Manager utility?

- A. D:\NWDEPLOY.EXE
- B. D:\NWDEPMAN.EXE
- C. D:\DEPLOYMAN.EXE
- D. D:\INSTALL\NWDEPLOY.EXE
- E. D:\INSTALL\NWDEPMAN.EXE
- F. D:\INSTALL\DEPLOYMAN.EXE
- G. D:\PRODUCTS\INSTALL\NWDEPLOY.EXE
- H. D:\PRODUCTS\INSTALL\NWDEPMAN.EXE
- I. D:\PRODUCTS\INSTALL\DEPLOYMAN.EXE

Answer: A

QUESTION 40:

Exhibit

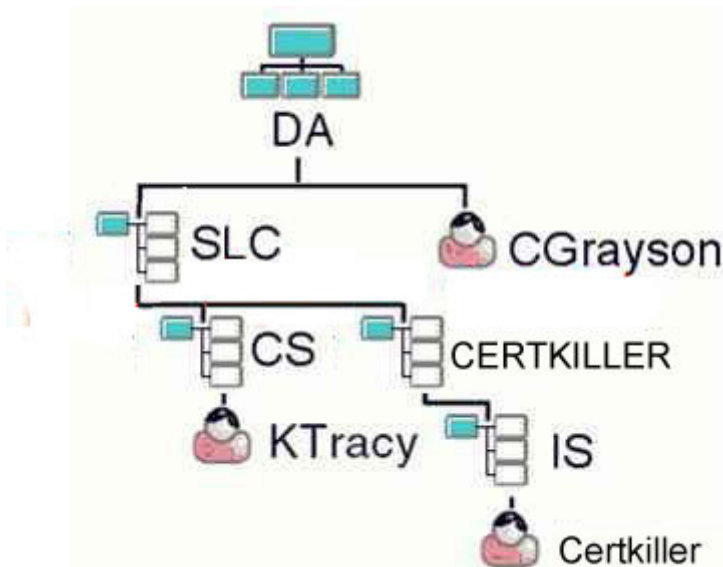

If the current context is set to . Certkiller .SLC.DA, what is the relative distinguished named for the Certkiller object?

- A. Certkiller
- B. Certkiller.IS
- C. IS.Certkiller
- D. Certkiller.IS. Certkiller
- E. Certkiller .IS.Certkiller
- F. Certkiller.IS. Certkiller .SLC
- G. Certkiller.IS. Certkiller .SLC.DA
- H. DA.SLC. Certkiller .Certkiller

Answer: B

QUESTION 41:

You work as a network administrator at Certkiller .com. You are designing NSS volumes that will be implemented in a NetWare 6.5 server you are going to install. Your server has one 200 GB IDE hard disk drive. You want to create one NSS partition that encompasses the entire drive. You also want to create two storage pools that will be associated with this partition: SYS_POOL and DATA_POOL. In the SYS_POOL, you want to place the default NSS.SYS volume that will be created during installation. In the DATA_POOL, you want to create two NSS logical volumes: DATA and SHARED.

Will this design work?

- A. Yes, all NSS requirements have been met.
- B. No, NSS does not support IDE hard disk drive.
- C. No, NSS disk partitions can be no larger than 80 GB in size.
- D. No, SYS must be a traditional volume on a NetWare 6.5 server.
- E. No, you cannot create two NSS storage pools on the same server.

- F. No, you cannot create multiple NSS logical volumes in the same NSS storage pool
- G. No, cannot associate two NSS storage pools with the same NSS disk partition.

Answer: G

QUESTION 42:

You need to make a configuration change to the DNS services running on Certkiller 5, a NetWare 6.5 server. To do this, you need to access iManager. Certkiller 5's DNS name is Certkiller 5. Certkiller .com. Which URL will let you access iManager on this server?

- A. http:// Certkiller 5. Certkiller .com:8008
- B. https:// Certkiller 5. Certkiller .com:8009
- C. http:// Certkiller 5. Certkiller .com/iManger.html
- D. https:// Certkiller 5. Certkiller .com/iManger.html
- E. http:// Certkiller 5. Certkiller .com/nps/iManger.html
- F. https:// Certkiller 5. Certkiller .com/nps/iManger.html
- G. http:// Certkiller 5. Certkiller .com:443/iManger.html

Answer: E

Explanation: iManager uses NPS (Novell Portable Services) to achieve the desired port (secure).

QUESTION 43:

When using the IP Server connection utility to install NetWare 6.5 across the wire, which file is used by the utility to configure parameters such as the preferred server name, host IP address, and protocol frame type?

- A. NET.CFG
- B. LAN.CFG
- C. NIOS.EXE
- D. NBIC32.NLM
- E. CLIENT32.NLM

Answer: A

QUESTION 44:

HOTSPOT
Exhibit, hotspot

You work as a network administrator at Certkiller .com. You have installed and configured Certkiller 2, a NetWare 6.5 server, into the Certkiller -TREE to provide iFolder services to Certkiller .com's Cape Town offices. You configured iFolder to service the SLC. Certkiller context. However, users in CORP.SLC. Certkiller and FOPS.SLC. Certkiller are unable to use iFolder. Click the option in the iFolder Management Console you would use to fix this issue.

Answer:

Explanation: Subcontexts

**QUESTION 45:**

Which directory attribute prevents a directory from being compressed, even if compression is enabled at the volume level?

- A. P
- B. Dc
- C. Di
- D. Ic
- E. Ri
- F. Sy
- G. Ci

Answer: B

QUESTION 46:

Which of the following property values are mandatory when creating a user object?
Choose two.

- A. Surname
- B. Password
- C. Location
- D. Given name
- E. Object Name

- F. Email address
- G. Telephone Number

Answer: A, E

QUESTION 47:

Where can you place login scripts for a user? Choose two.

- A. In the user's parent container object.
- B. In a Group object the user object is a member of.
- C. In the Windows Registry on the user's workstation.
- D. In a Directory Map object associated with the user.
- E. In a Profile object the user object is associated with.
- F. In an Organizational Role object the user is an occupant of.
- G. In any container object above the user's parent container using inheritance.

Answer: A, E

QUESTION 48:

Exhibit

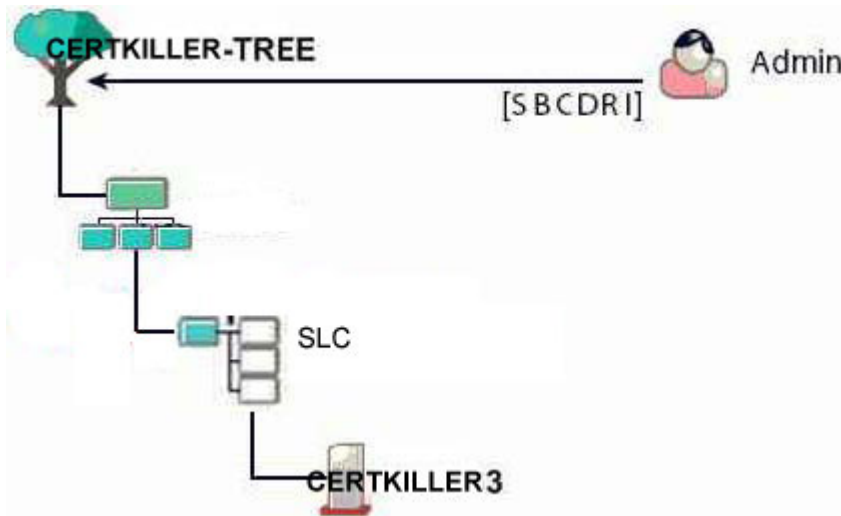

When you installed the eDirectory tree, your Admin user object was assigned all entry rights to the tree root.

What rights does Admin have to the Certkiller 3 server object?

- A. Browse
- B. Supervisor
- C. Supervisor, Browse, Delete, Rename
- D. Browse, Create, Delete, Rename
- E. Browse, Create, Delete, Rename, Inheritable
- F. Supervisor, Browse, Create, Delete, Rename, Inheritable

G. Admin has no rights

Answer: C

Not F: Certkiller 3 is a leaf object, create right and inheritable right is unnecessary

QUESTION 49:

CORRECT TEXT

You work as a network administrator at Certkiller .com. Your NetWare 6.5 server is experiencing problems during startup. You suspect the problem lies with a command in the AUTOEXEC.INF file. You want to boot the server without processsing AUTOEXEC.NCF so you manually execute each command in the file from the server console to determine which one is causing the problem. Given that the server has been booted to DOS and the current directory is C:\NWSERVER, you enter _____ from the server's DOS prompt to start the server without executing AUTOEXEC.NCF. (Fill in the blank.)

Answer: server -na

Explanation: server -na is the correct answer.

Not server -ns: NS switch is used for troubleshooting LAN adapter issues

QUESTION 50:

You work as a network administrator at Certkiller .com. Certkiller .com has three regional offices located in Beijing, Mumbai, and Dubai. Each office has its own network administrator. Each administrator has a user object in the tree that is assigned the Supervisor right to his or her Organizational Unit object; allowing to perform all administrative taks in their container. Today, you accidentally deleted the Beijing City administrator's user object, which was named Certkiller. To fix the problem, you have decided to simply re-create the object, using the same name, in the same context where it was before.

Will this strategy work?

- A. No, the administrator will lose her rights assignments because the new user object has a different value assigned to is GUID property.
- B. No, you will not be allowed to recreate the user object using the same name because eDirectory requires all object names to be globally unique.
- C. Yes, you will be allowed to recreate the object using the same name. The administrator will have all the rights assignments she had before because you used the same user object name.
- D. No, you will not be allowed to recreate the object, using the same name, in the same context where I used to reside because eDirectory preserves GUIDs assigned to objects based on context.

Answer: A

QUESTION 51:

HOTSPOT

Exhibit

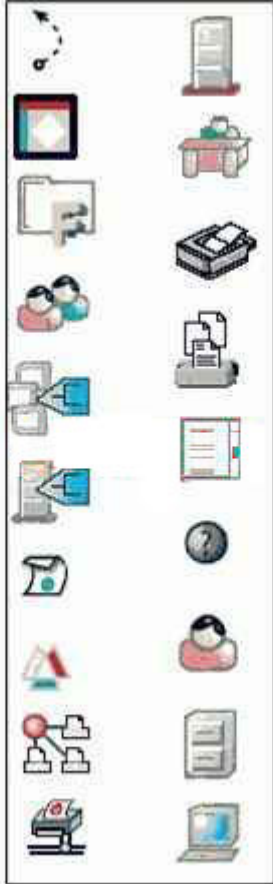

Click on the object that represents an Organizational Role object.

Answer:

Explanation: man behind a desk

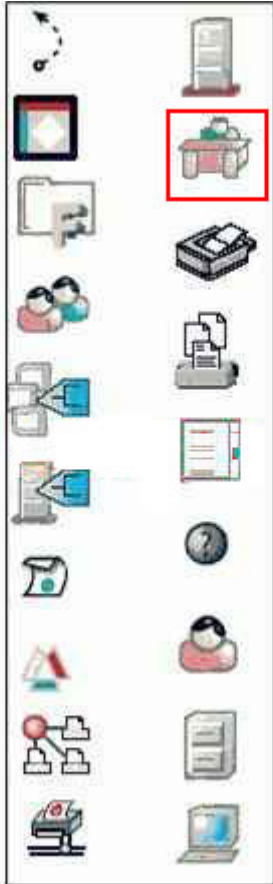

QUESTION 52:

Exhibit

```
Current Screens

1. System Console           / OS
2. Logger Screen           / OS
3. NOVELL SSL Server Handshake Screen / OS
4. Apache 2.0.48 for NetWare / OS
5. Apache2 Web Manager      / ADMINSRV
6. PKERNEL                 / OS
7. MySQL Database Server    / OS
8. X Server -- Graphical Console / OS

Select screen to view: _
```

While working on your NetWare 6.5 server, you need to display a list of current console screens available, as shown in the exhibit.

Which keystroke combination will display this menu?

- A. Alt + Esc
- B. Ctrl + Esc

- C. Ctrl + Alt
- D. Shift + Esc
- E. Ctrl + Alt + Esc
- F. Shift + Ctrl + Alt

Answer: B

QUESTION 53:

Which utility can be used to create an inherited Rights Filter (IRF) to block eDirectory rights from flowing down the tree? (Choose 2.)

- A. FLAG
- B. NDIR
- C. FILER
- D. iManager
- E. ConsoleOne
- F. Remote Manager

Answer: D, E

QUESTION 54:

Given that you are using the IP server Connection utility to install a NetWare 6.5 server across the wire from a remote NetWare 5.1 server volume using the TCP/IP protocol; which frame type should you configure the utility to use?

- A. 802.2
- B. 802.3
- C. 802.5
- D. 802.11b
- E. Ethernet_II
- F. Ethernet_SNAP

Answer: E

QUESTION 55:

You work as a network administrator at Certkiller .com. Certkiller .com runs three shifts of employees each day. To save money, Certkiller .com has purchased only enough workstations for a single shift of employees. Each employee shares his or her computer with two other employees who work different shifts. In addition, Certkiller .com has a very high employee turn-over rate. The average employee only works there for 6-9 months. Based on this information, which of the following security policies should you consider implementing? Choose two

- A. Force periodic password changes
- B. Use a volume other than SYS for home directories
- C. Restrict user logins times to the user's shift hours.
- D. Avoid assigning rights through the All Properties option.
- E. Assign file attributes in addition to trustee assignments.

Answer: B, C

QUESTION 56:

CORRECT TEXT

The _____ feature of NSS allows the sum of the sizes of each volume in a partition to exceed the size of the partition itself. (Fill in the blank.)

Answer: overbooking

QUESTION 57:

HOTSPOT

Exhibit, hotspot

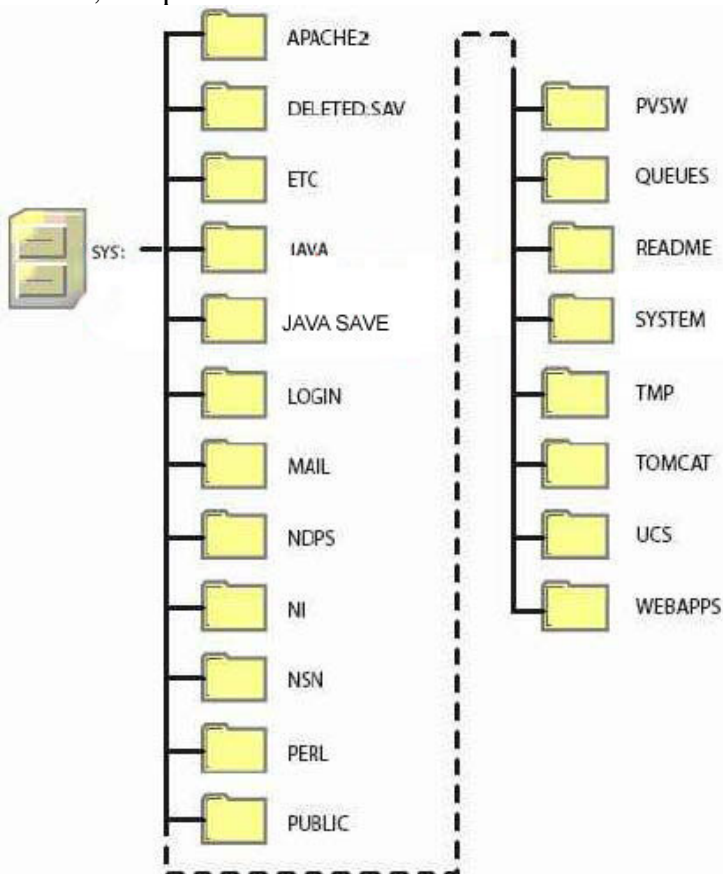

Click the directory that contains the NetWare 6.5 system files.

Answer:

Explanation: SYSTEM

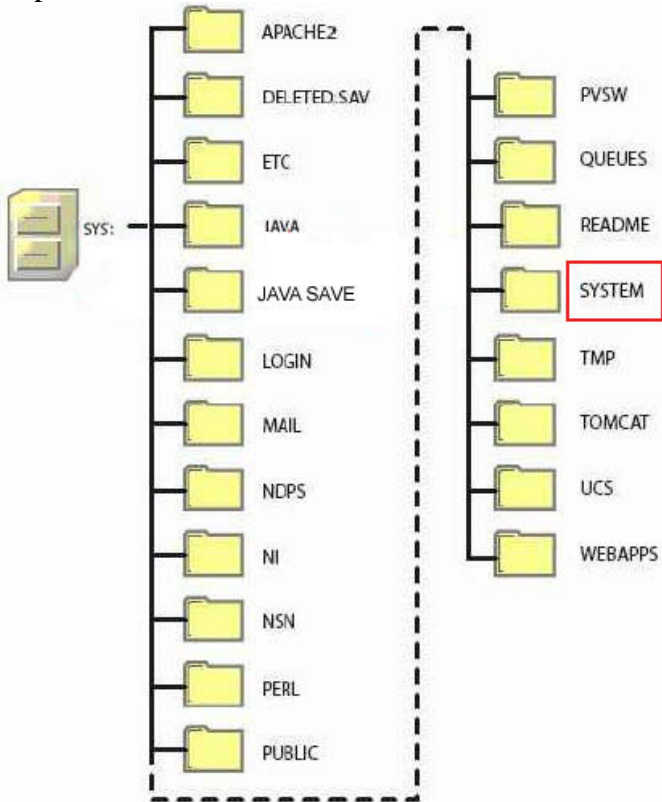

QUESTION 58:

HOTSPOT

Exhibit, hotspot

Click on the option in iManager you would use to create a new user object.

Answer:

Explanation: eDirectory Administration

QUESTION 59:

HOTSPOT

Exhibit, hotspot

Click the option in iManager you would use to see every object that the Admin.SLC.DA user object is an explicit trustee of.

Answer:

Explanation: Rights To Other Objects

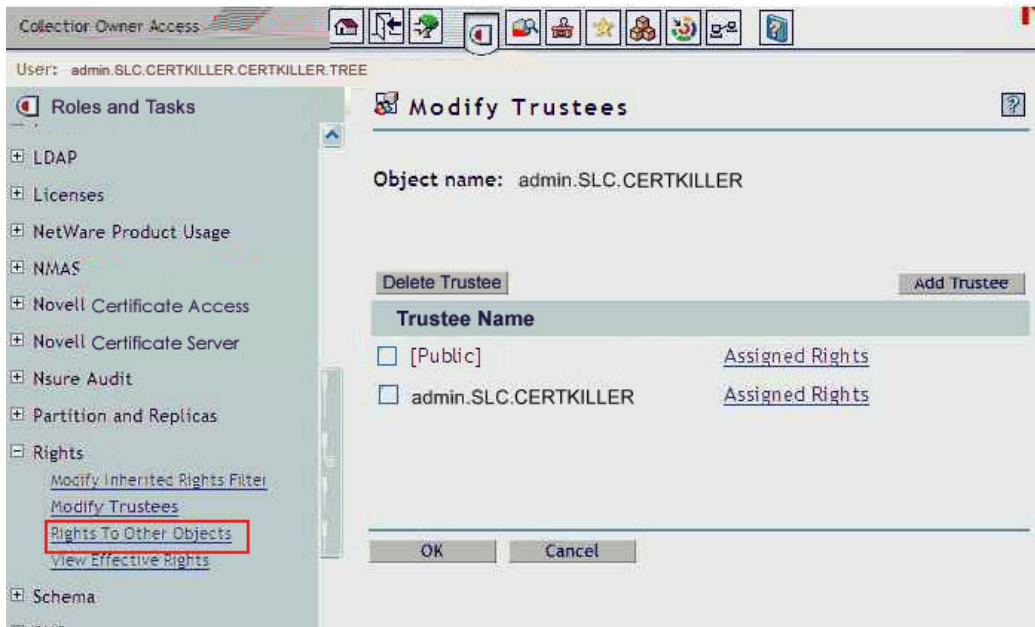

QUESTION 60:

The NDPS _____ translates NDPS queries or commands into commands that a specific printer make and model can understand.

- A. Broker
- B. Gateway
- C. Manager
- D. Print Queue
- E. Print Server
- F. Printer Agent

Answer: B

QUESTION 61:

CORRECT TEXT

When moving an object, iManager provides the option to leave a(n) _____ object where the moved object used to reside which points to the moved object in its new location; allowing any operations or applications that are dependent on the old location to continue uninterrupted. (Fill in the blank.)

Answer: alias

QUESTION 62:

What is the default filename and path for NetWare Administrator utility on a

NetWare 6.5 server?

- A. SYS:\WIN32\NWADMIN32.EXE
- B. SYS:\PUBLIC\WIN32\NWADMN32.EXE
- C. SYS:\PUBLIC\UTILS\ NWADMN32.EXE
- D. SYS:\PUBLIC\MGMT\ NWADMN32.EXE
- E. SYS:\PUBLIC\UTILS\NWADMIN32.EXE
- F. SYS:\PUBLIC\UTILS\NWADMIN\NWADMN32.EXE

Answer: B

QUESTION 63:

During the installation of NetWare 6.5, the installation program automatically detects the .CDM drivers needed for your system. What type of hardware do .CDM drivers support?

- A. WAN communication devices.
- B. Peripheral devices, such as printers.
- C. Storage adapters, such as SCSI boards.
- D. Communication devices, such as network boards.
- E. Storage devices, such as CD-ROM or hard disk drives.
- F. Special hardware configurations, such as a multiprocessor system.

Answer: E

Explanation:

Ref. Novell- Foundations of Novell Networking Netware 6.5 p. 2-27 states under step 25. Storage devices such as hard disks, CD drives, and tape devices require a software driver to communicate with the storage adapter. Each type of storage device requires a CDM.

QUESTION 64:

You're designing Certkiller .com's eDirectory tree. You've named the tree WIDGETCORP-TREE. Below the tree root, you want to create six Organizational Units that represent each American state and Canadian province where your company has an office. Beneath those Organization Units, you want to create additional Organizational Units that represent each location's functional groups. Each office has its own network administrator. To ease administration, you want to create an Admin User object within each location's Organizational Unit. Will this design work?

- A. Yes, all eDirectory rules have been observed.
- B. No, hyphens aren't allowed in eDirectory tree names.
- C. No, User objects can't reside within Organization Units.
- D. No, Organizational Units can't reside directly below the tree root.

- E. No, you can't use Organizational Units to represent geographical locations.
- F. No, you can't create Organizational Units within other Organizational Units.
- G. No, you can't mix Organizational Units that represent geographic locations with Organization Units that represent functional groups.

Answer: D

Explanation:

Ref. Novell- Foundations of Novell Networking Netware 6.5 p. 4-18

Table 4-2 states that an Organizational Unit can reside in a country, organization, and organizational unit objects

QUESTION 65:

You've installed Virtual Office on your NetWare 6.5 server. However, when you access iManager in Internet Explorer 6 from your Windows XP Professional workstation, the Virtual Office management roles don't appear. What's the cause of the problem?

- A. The server must be restarted.
- B. The Virtual Office iManager modules need to be installed.
- C. The Virtual Office roles aren't compatible with Windows XP.
- D. The Virtual Office roles aren't compatible with Internet Explorer 6.
- E. The configuration file for the Apache2 web server on your server must be edited to support the Virtual Office roles.

Answer: B

Explanation:

Ref. Novell-Foundations of Novell Networking Netware 6.5. p. 12-65

Under Manage the Virtual Office Configuration in iManager Step 6. Requires that you install the VirtualOfficeAdmin.npm module.

QUESTION 66:

Novell Directory Services (NDS) was first introduced in which version of NetWare?

- A. NetWare 3.1
- B. NetWare 3.2
- C. NetWare 4.0
- D. NetWare 4.11
- E. NetWare 4.2
- F. NetWare 5.0
- G. NetWare 5.1
- H. NetWare 6.0
- I. NetWare 6.5

Answer: C

Explanation: Ref. Novell- Foundations of Novell Networking Netware 6.5 p. 1-3

QUESTION 67:

You have been asked by management to implement Novell's iFolder product throughout Certkiller .com. You have installed a new NetWare 6.5 server named Certkiller 4, in the tree to provide iFolder services. The IP address of Certkiller 4 is 192.168.1.28. During the server install, you selected the iFolder patterned deployment. You now need to configure iFolder on the server. What URL can you use to access the iFolder Management Console?

- A. <http://192.168.1.28/vo/Admin>
- B. <http://192.168.1.28:8008/Admin>
- C. <http://192.168.1.28/iFolder/Admin>
- D. <http://192.168.1.28/iFolderAdmin>
- E. <http://192.168.1.28:443/iFolder/Admin>
- F. <http://192.168.1.28/iFolderServer/Admin>
- G. <http://192.168.1.28:631/iFolderServer/Admin>
- H. <http://192.168.1.28/nps/iManager/iFolderAdmin>

Answer: F

Explanation: Note: if preceded by https

QUESTION 68:

User Certkiller has the ability to change passwords for users in the Certkiller .SLC.DA container in the DAS-TREE. What should identify where these rights are coming from? Select three.

- A. Rights granted to Public.
- B. Group objects Certkiller is a member of.
- C. Alias objects associated with Certkiller.
- D. Template objects associated with Certkiller.
- E. Locally objects associated with Certkiller.
- F. Objects that Certkiller may be security equivalent to.

Answer: A, B, F

QUESTION 69:

Which property rights allows a trustee of an object to add or remove its name as a value of the object property?

- A. Read
- B. Write
- C. Modify
- D. Delete
- E. Browse
- F. Add Self
- G. Rename
- H. Compare
- I. File Scan
- J. Inheritable

Answer: F

Explanation: Page 10-13 of the Novell 6.5 course book

QUESTION 70:

A new employee named Sandra has been hired by Certkiller .com. Sandra will be a member of a workgroup that authors Certkiller .com's marketing materials. All workgroup files are stored in the Certkiller 4 server in the MASTER directory on the DATA volume. Sandra needs to be able to open and read existing files as well as modify them. She will also need to be able to create new files as well as delete old files. Sandra will need to modify the file names of existing files from time to time. What rights assignments does she need to the MASTER directory to accomplish her work?

- A. Read
- B. Read, File Scan
- C. Read, Write, Scan
- D. Read, Access Control
- E. Read, Write, File Scan
- F. Read, Write, Create, Erase
- G. Read, Write, Create, Erase, Modify

Answer: G

QUESTION 71:

HOTSPOT
Exhibit, hotspot

Click on the object that represents an Alias object.

Answer:

Explanation:

"Dotted Arrow"

QUESTION 72:**HOTSPOT**

Exhibit, hotspot

Your eDirectory use name is certkiller, but your name on the local workstation is Certkiller. Click on the option you can use to specify a user name and password to log in to the local workstation.

Answer:

Explanation: Windows tab
3-24

QUESTION 73:

Which NSS volume attribute maintains an inventory of all files on the volume that have had their contents changed at some point since the last backup operation?

- A. Backup
- B. Salvage
- C. Migration
- D. Compression
- E. Directory Quotas
- F. Modified File List
- G. User Space Restrictions
- H. Flush Files Immediately on Close

Answer: F

QUESTION 74:

You have just finished configuring an iPrint system on your NetWare 6.5 server, The server's DNS name is iprint. Certkiller .com. The Manager object is named IPP-Printer in the SLC. Certkiller container. The Broker object is named IPP-Broker and is also in SLC. Certkiller . You have used the Maptool.htm file to configure a map named sicoffice.htm for location-based printing. What URL should you enter in your browser's Address field to test the iPrint map?

- A. [http://iprint. Certkiller .com/sicoffice.htm](http://iprint.Certkiller.com/sicoffice.htm)
- B. [http://iprint. Certkiller .com/Ipp/sicoffice.htm](http://iprint.Certkiller.com/Ipp/sicoffice.htm)
- C. [http://iprint. Certkiller .com/Ippdocs/Maptool.htm](http://iprint.Certkiller.com/Ippdocs/Maptool.htm)
- D. [http://iprint. Certkiller .com/iPrint/sicoffice.htm](http://iprint.Certkiller.com/iPrint/sicoffice.htm)
- E. [http://iprint. Certkiller .com/Ippdocs/sicoffice.htm](http://iprint.Certkiller.com/Ippdocs/sicoffice.htm)
- F. [http://iprint. Certkiller .com/Ipp/sicoffice.htm](http://iprint.Certkiller.com/Ipp/sicoffice.htm) -b=IPP-Broker.SLC. Certkiller
- G. [http://iprint. Certkiller .com/Ippdocs/sicoffice.htm](http://iprint.Certkiller.com/Ippdocs/sicoffice.htm) -m=IPP-Printer.SLC. Certkiller

Answer: B

QUESTION 75:

Certkiller .com specializes in the production of digital video products. Certkiller .com has been recently awarded a very large contract that has a very short deadline. Your NetWare 6.5 server currently uses a single 80 GB IDE hard disk drive. The new contract will require considerably more hard disk storage. You have purchased and installed a 400 GB RAID5 disk array designed specifically for non-linear video editing. The array came with a diskette containing NetWare drivers. Which file on your server should you edit to load these drivers?

- A. RAID.NCF
- B. SERVER.EXE
- C. CONFIG.SYS
- D. STARTUP.NCF
- E. STARTUP.CFG
- F. STORAGE.NCF
- G. AUTOEXEC.BAT
- H. RAID5 array drivers can only be loaded manually from the server console.

Answer: D

QUESTION 76:

You have configured the DNS name iprint. Certkiller .com to point to the NetWare 6.5

server hosting your iPrint service. Your print Service Manager object is named iPrintMan in the CORP.LGA. Certkiller container in your Certkiller -TREE eDirectory tree.

What command should you enter at the server console to configure iPrint to use this DNS name?

- A. IPP IPRINTMAN.CORP.LGA. Certkiller IPRINT. Certkiller .COM
- B. NDPSM IPRINTMAN.CORP.LGA. Certkiller IPRINT. Certkiller .COM
- C. IPP IPRINTMAN.CORP.LGA. Certkiller /URL=IPRINT. Certkiller .COM
- D. NDPSM IPRINTMAN.CORP.LGA. Certkiller /URL=IPRINT. Certkiller .COM
- E. IPP IPRINTMAN.CORP.LGA. Certkiller /DNSNAME=IPRINT. Certkiller .COM
- F. NDPSM IPRINTMAN.CORP.LGA. Certkiller /DNSNAME=IPRINT. Certkiller .COM

Answer: F

QUESTION 77:

Which describes the role of the Novell Distributed Print Services (NDPS) printer agent?

- A. It downloads the correct printer driver to the workstation.
- B. It responds to queries from clients about the status of a print job.
- C. It provides a platform for printer objects that reside on the server.
- D. It allows NDPS clients to send print jobs to printers that are not NDPS-aware.
- E. It redirects print jobs to directory on the server while waiting for the printer to become available.
- F. It takes application-specific data from the application creating the print job and reformats it to work with the printer it is being sent to.

Answer: B

QUESTION 78:

Which of the following tasks are done within the Virtual Office web page instead of in iManager? Select two.

- A. Add team owners
- B. Set the chat IP port
- C. Set notify preferences
- D. Configure the team file share
- E. Specify the IMAP/POP3 server address

Answer: A, C

QUESTION 79:

Which tasks can be performed with ConsoleOne? Select two.

- A. Manage licensing
- B. Assign rights to objects.
- C. Browse very large trees.
- D. Configure NDPS Brokers.
- E. Change the server's IP address.

Answer: B, C

QUESTION 80:

Which of the following technologies is used by NetWare 6.5 to prevent data from being written to bad blocks on the hard disk drive by redirecting it to a reserved area of the partition?

- A. HPFS
- B. iSCSI
- C. Rsync
- D. Hot Fix
- E. Hot-Plug
- F. Overbooking
- G. Storage Pools
- H. Block Suballocation

Answer: D

QUESTION 81:

You have just created an NSS volume on your NetWare 6.5 server named DOCS. Your server is named Certkiller 5. What will the volume object in eDirectory be named?

- A. DOCS
- B. Certkiller 5_DOCS
- C. Certkiller 5-DOCS
- D. Certkiller 5#DOCS
- E. Certkiller 5&DOCS
- F. NSS volume do not have accompanying eDirectory objects.

Answer: B

QUESTION 82:

Exhibit

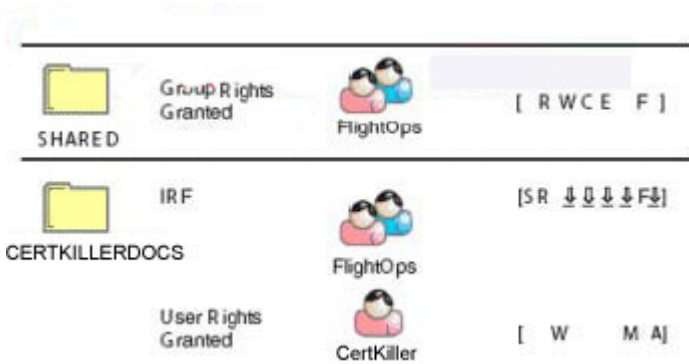

The user object Certkiller is a member of the FlightsOps group. This group has been assigned Read, Write, Create, and File Scan file system rights to the SHARED folder. Certkiller DOCS is a subdirectory of SHARED and contains confidential data. An IRF has been placed on this directory that blocks the Write, Create, Erase, Modify, and Access Control rights. However, user Certkiller needs limited access to these files. Her object has an explicit rights assignment to Certkiller DOCS for the Write, Modify, and Access Control rights.

What are Certkiller's effective rights to the contents of the Certkiller DOCS directory?

- A. Supervisor
- B. Read, File Scan
- C. Read, Write, Modify, Access Control
- D. Read, Write, Create, Erase, File Scan
- E. Read, Write, Modify, File Scan, Access Control
- F. This object has no rights to the directory or its contents.

Answer: E

QUESTION 83:

Which of the following Open Source products are supported by NetWare 6.5? Select two.

- A. KDE
- B. xapm
- C. MySQL
- D. GNOME
- E. emacs
- F. xnmap
- G. Apache Web Server

Answer: C, G

QUESTION 84:

Where is the ConsoleOne utility located, by default, on a NetWare 6.5 server?

- A. SYS:\PUBLIC\MGMT\
- B. SYS:\PUBLIC\CONSOLEONE\
- C. SYS:\PUBLIC\MGMT\CONSOLEONE\
- D. SYS:\PUBLIC\CONSOLEONE\1.2\BIN
- E. SYS:\PUBLIC\MGMT\CONSOLEONE\BIN
- F. SYS:\PUBLIC\MGMT\CONSOLEONE\1.2\
- G. SYS:\PUBLIC\MGMT\CONSOLEONE\1.2\BIN

Answer: G

QUESTION 85:

Which web-based services does Virtual Office provide? Select three.

- A. Chat
- B. Calander
- C. Bookmarks
- D. Spreadsheet
- E. Word processor
- F. Project management charts

Answer: A, B, C

QUESTION 86:

HOTSPOT

Exhibit, hotspot

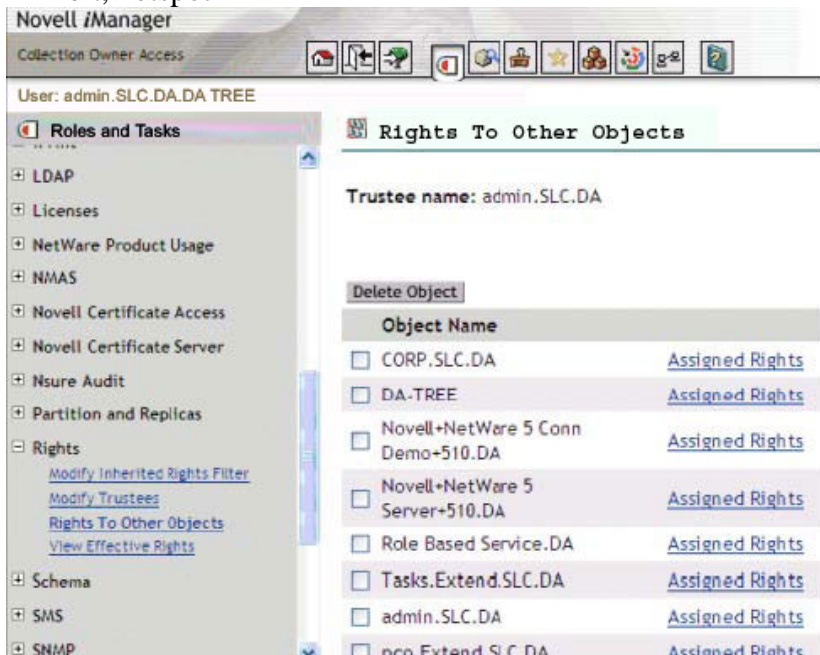

Click on the option in iManager you would use to check the cumulative rights, both inherited and explicitly granted, one object has to another object in the eDirectory tree.

Answer:

Explanation: View Effective Rights

QUESTION 87:

Which utilities can you use to manage directory and file attributes on a NetWare 6.5 server? Select two.

- A. ICE
- B. FLAG
- C. iManager
- D. iMonitor
- E. NDS Manager
- F. Remote Manager

Answer: C, F

QUESTION 88:

Which method will allow you to access the Novell Client properties page on a Windows XP workstation? Select two.

- A. Right-click the red N icon in the System Tray; then select Novell Client Properties.
- B. Right-click anywhere on the Desktop and select Properties; then select Novell Client for Windows.
- C. In the Local Area Connection Properties dialog, select Novell Client for Windows; then select Properties.
- D. Right-click the Start button and select Network Connections; then select Novell Client for Windows>Properties.
- E. Right-click My Computer and select Properties, then select Network Connections>Novell Client for Windows>Properties.
- F. In Control Panel, right-click Network Connections and select Properties; then select Novell Client for Windows>Properties.

Answer: A, C

QUESTION 89:

CORRECT TEXT

During the installation of NetWare 6.5, the server files are installed on the _____ volume. (Fill in the blank.)

Answer:

Explanation: SYS 2-31

QUESTION 90:

HOTSPOT

Exhibit, hotspot

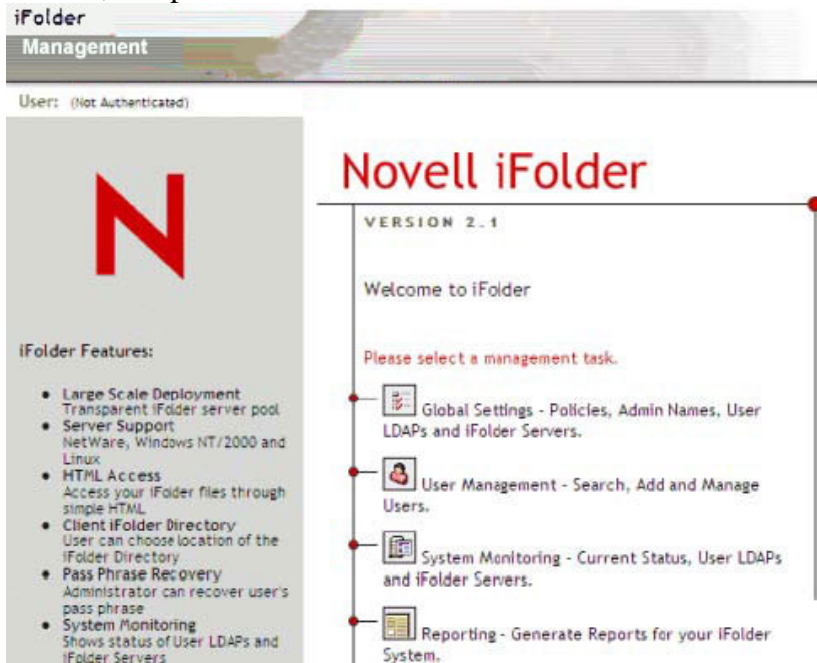

You are implementing Novell's iFolder product throughout Certkiller .com. You have installed a new NetWare 6.5 server, named Certkiller 14, in the tree to host iFolder services. The DNS name of Certkiller 14 is ifolder. Certkiller .com. During the server install, you selected the iFolder patterned deployment. You have already configured the user contexts iFolder will service. Now you need to configure LDAP to authenticate users to the iFolder server.

Click on the option in the iFolder Management Console you would use to do this.

Answer:

Explanation: GLOBAL SETTINGS
12-37 #1, #2

QUESTION 91:

You have implemented a network for Certkiller .com from scratch. You have just completed installing the CAT-5 wiring, RJ-45 jacks, and Fast Ethernet switches that will service your network. During the installation of NetWare 6.5, the only system connected to the network is the server you are performing the installation on. As you have decided to use the IPX protocol on your network, what frame type will be

bound, by default, to your server's network board by the installation program?

- A. 802.2
- B. 802.3
- C. 802.5
- D. 802.11b
- E. Ethernet_II
- F. Ethernet_SNAP

Answer: A

QUESTION 92:

Which file system attribute indicates that the file has been modified at some point since the last backup operation?

- A. A
- B. H
- C. P
- D. Ci
- E. Dc
- F. Di
- G. Dm
- H. Ds
- I. Lc
- J. Ro
- K. Sh

Answer: A

QUESTION 93:

Exhibit:

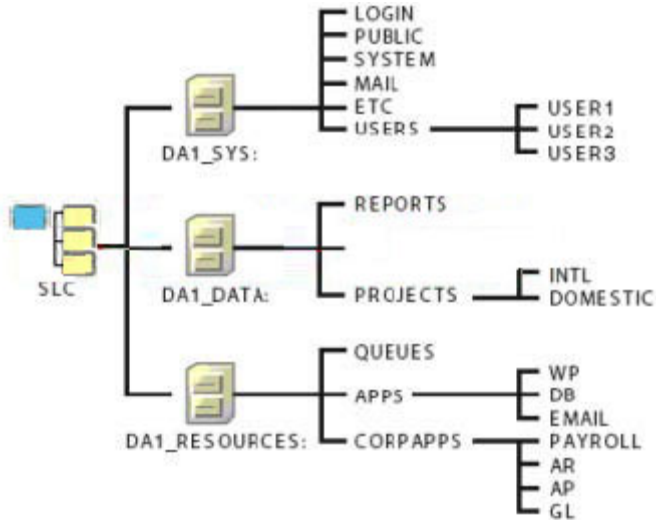

What element of this file system design violates Novell's recommendations?

- A. The MAIL directory should reside on a volume other than SYS.
- B. The QUEUES directory should be placed on a volume other than DATA.
- C. The USERS directory and subsequent subdirectories should not reside on SYS.
- D. The SYS, DATA, and RESOURCES volume objects should not be placed in the same container.
- E. The REPORTS, PROJECTS, QUEUES, APPS, and CORPAPPS directories shouldn't be split between DATA and RESOURCES.

Answer: C

QUESTION 94:

HOTSPOT

Exhibit, hotspot

You need to configure Virtual Office with the appropriate parameters for Certkiller .com's eGuide implementation.

Click the option in iManager you would use to do this.

Answer:

Explanation: VIRTUAL OFFICE Management; SERVICE ADMINISTRATION
8-13, 8-14

QUESTION 95:

In NetWare 6.5, which file extension is used for network board drivers?

- A. .NCF
- B. .LAN
- C. .HAM
- D. .CDM
- E. .NLM

Answer: B

QUESTION 96:

Certkiller .com's business procedures require the use of triplicate forms. To accommodate this, you have secured an older dot-matrix printer to deploy in your network. It does not have a network interface. It will be connected directly to one of

your server's LPT ports using an IEEE 1284 parallel cable. You use Novell Distributed Print Services (NDPS) to provide print services to your users. This printer does not have an embedded printer agent. Can you use it with NDPS?

- A. Yes, all prerequisite requirements have been met.
- B. No, the NDPS manager does not support older dot-matrix printers.
- C. No, the NDPS broker is incompatible with the IEEE 1284 standard.
- D. No, NDPS does not support printers that do not have an embedded printer agent.
- E. No, a printer agent cannot be created for printers that connect to the server with a parallel cable.

Answer: A

Explanation:

Yes, all prerequisite requirements have been met,' and the page reference 11-7.

Also, Novell has a TID to further explain:

<http://www.novell.com/support/search.do?cmd=displayKC&docType=kc&externalId=10081474&sliceId=&dia1>

QUESTION 97:

Certkiller .com has four regional offices located in Stuttgart, Hessen, Frankfurt and Weimar respectively. The main office is in Berlin. You are the overall administrator for the entire organization. Upon implementation of your first Netware 6.5 server and a new eDirectory tree, you have decided to allow only yourself to use the Admin user. You want to designate each regional network administrator as the container administrator for his or her own context in the tree, but not for any other context. Which right should you assign to each container administrator? Select two.

- A. The Create right to the root of the tree.
- B. The Delete right to the root of the tree.
- C. The Create right to the Security container.
- D. The Delete right to the Security container.
- E. The Supervisor right to the root of the tree.
- F. The Supervisor right to the topmost container in their context.
- G. The Browse right to the topmost container in their context.

Answer: F, G

QUESTION 98:

CORRECT TEXT

Certkiller 7, a NetWare 6.5 server, has been functioning as a DNS server for hosts on Certkiller .com's network. However, you have decided to move that service to a different NetWare server: Certkiller 43. You need to stop the DNS server, provided by NAMED.NLM on Certkiller 7. To do this, you need to enter _____ at

the server console of Certkiller 7. (Fill in the blank)

Answer: UNLOAD NAMED.NLM

QUESTION 99:

You need to access your NetWare 6.5 server's console. However, you are currently in a different building. You decide to use Remote manager to access the server from a Windows XP workstation. Your server's DNS name is Certkiller 8. Certkiller .com. What URL should you use to access Remote Manager? Select two.

- A. http:// Certkiller 8. Certkiller .com:81
- B. http:// Certkiller 8. Certkiller .com:8008
- C. http:// Certkiller 8. Certkiller .com:444
- D. http:// Certkiller 8. Certkiller .com:8009
- E. http:// Certkiller 8. Certkiller .com/nps/RemoteManager.html
- F. http:// Certkiller 8. Certkiller .com:443/nps/RemoteManager.html

Answer: B, D

QUESTION 100:

What is the relationship between DOS and NetWare 6.5?

- A. NetWare 6.5 runs on top of DOS in real mode.
- B. NetWare 6.5 runs on top of DOS in protected mode.
- C. NetWare 6.5 has its own boot files; DOS is not required.
- D. DOS creates a protected memory space and runs NetWare within it.
- E. DOS is used to boot NetWare 6.5; after that, DOS is no longer required.

Answer: E

QUESTION 101:

You have a Novell Distributed Print Services (NDPS) Broker object in your tree named Broker.SLC.DA.

Which command would you use to load the Broker on a NetWare 6.5 server?

- A. BROKER SLC.DA
- B. BROKER BROKER SLC.DA
- C. BROKER CONTEXT=SLC.DA
- D. BROKER -N BROKER SLC.DA
- E. NDPSBROKER BROKER SLC.DA
- F. NDPSBROKER CONTEXT=SLC.DA
- G. NDPSBROKER -N BROKER SLC.DA

Answer: B

Explanation: "LOAD BROKER BROKER.SLC.DA":

Note: closest multiple choice would be B.

11-12, 11-23

QUESTION 102:

While installing NetWare 6.5, you decide to use a customized Server ID instead of the default value that was automatically generated by the installation program. Which is a valid Server ID that you would use?

- A. DABEFE01
- B. BAD0197J
- C. 00001FFFM
- D. 102788903
- E. CAFEFEEDA

Answer: A

Explanation: The course book states that Server ID's contain up to 8 Hexadecimal digits 2-21

QUESTION 103:

Which products does Virtual Office provide web-based access to? Select three.

- A. eGuide
- B. iFolder
- C. NetStorage
- D. WAN Manager
- E. Remote Manager
- F. Web Search Server

Answer: A, B, C

QUESTION 104:

Which multivalued property of an eDirectory user object?

- A. Surname
- B. Password
- C. Zip Code
- D. Full name
- E. Home Directory
- F. Telephone Number

Answer: F

QUESTION 105:

By default, where does the STARTUP.NCF file reside?

- A. C:\
- B. SYS:\
- C. SYS:\ETC
- D. C:\NWSERVER
- E. SYS:\SYSTEM
- F. SYS:\PUBLIC
- G. SYS:\STARTUP
- H. C:\NEWSERVER\STARTUP
- I. C:\NWSERVER\DRIVERS

Answer: D

Explanation: Novell 6.5 course book on page 13-21

QUESTION 106:

You have just finished configuring a Novell Distributed Print Services system for Certkiller .com on your NetWare 6.5 server. You have created a Broker object, a Manager object, and configured a Printer Agent and gateway for Certkiller .com printer. You have loaded the broker and manager services on your server. You configured the Remote Printer Management service to automatically download the correct printer driver to your client Windows XP Professional workstations. When you log in from the workstations using the Novell Client 4.83, the drivers are not downloaded. You have tried logging in from every workstation and it does not work on any of them.

What is causing this problem?

- A. You need to upgrade to the Novell Client version 4.9.
- B. You must load the Printer Agent software (PRAGENT.NLM) on the server.
- C. You need to download and install the latest Support Pack on the server,.
- D. Remote Printer Management is not compatible with Windows XP Professional.
- E. The NDPS component of the Novell Client has not been installed on the workstations.

Answer: E

QUESTION 107:

You have just completed a new NetWare 6.5 server in your network. It is the only NetWare server currently in the Certkiller .com network. You have installed the

Native File Access Protocols (NFAP) product on the server and configured a share for the SHARED directory on your DATA volume. When you log in with Novell Client Version 4.9, everything seems to work correctly. However, when you try to access the share from the workstations that don't have the Novell Client installed using the Microsoft Client for Microsoft Networks, you are unable to authenticate to the server to access the share.

What is the cause of this problem?

- A. You cannot use the text "SHARED" in an NFAP share name.
- B. You cannot create an NFAP share on a NetWare volume other than SYS.
- C. You must have more than one NetWare server in the eDirectory tree to use NFAP.
- D. Universal Password is disabled, you need to enable it on the server or configure the user accounts with a Simple Password.
- E. NFAP is incompatible with the Microsoft Client for Microsoft Networks. You must use the Microsoft Client for Novell Networks.
- F. You are using an outdated version of the Microsoft Client for Microsoft Networks. You need to download the latest version.
- G. You must have the Novell Client version 4.83 or later installed to access a NFAP share using the Microsoft Client for Microsoft Networks.

Answer: D

QUESTION 108:

You are designing the eDirectory tree for Certkiller .com. Certkiller .com is composed of four distinct subsidiary organizations. You decide to create four Organization objects at the root of your tree to represent each. Each subsidiary has its own Vice President who is in charge of the organization. You decide to create a user object for each Vice President in their respective Organization object.

Will this design work?

- A. Yes, all eDirectory rules have been observed.
- B. No, user objects can't reside in an Organization object.
- C. No, Organization objects can only reside within Country objects.
- D. No, there can only be one Organization object within a given tree.
- E. No, Organization objects should not be used to represent subsidiaries. Organization Unit objects should be used instead.

Answer: A

Explanation: Yes, all eDirectory rules have been observed,' and the page reference is 4-18. The answer is based on whether it will work, not if it follows specific guidelines.

QUESTION 109:

You are troubleshooting a problem with file system rights on your Certkiller 4

NetWare 6.5 server. Certkiller 4 is in the .SLC. Certkiller context. The Certkiller.LON. Certkiller user object has the Supervisor effective right to every file and directory on every volume on Certkiller 4. You have checked the trustee list for the volume and directories and Certkiller does not have an explicit rights granted.

What is the cause of her excessive rights?

- A. Certkiller has the Supervisor right granted to the Certkiller 4's volume objects in eDirectory.
- B. Certkiller has the Supervisor right to the LON organizational unit object in eDirectory.
- C. Certkiller has the Supervisor effective right to the Certkiller 4 server object in eDirectory.
- D. The NetWare server needs to have the latest Support Pack installed to fix this known bug.
- E. Certkiller has Browse, Create, Rename, and Delete rights to the SLC organizational unit object in eDirectory.

Answer: C

QUESTION 110:

HOTSPOT

Exhibit, hotspot

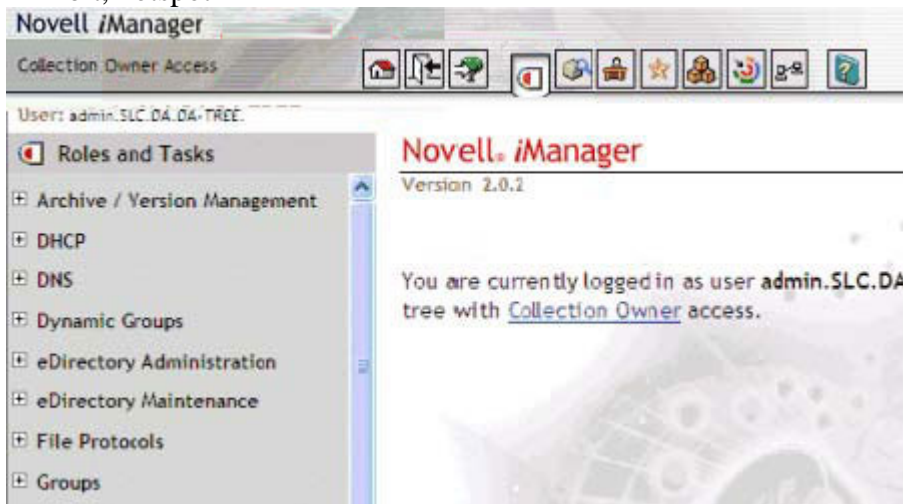

A Certkiller .com user has moved from the Mumbai office to the Cairo office. You need to move her user object in the eDirectory tree to the appropriate container. Click the iManager option you would use to do this.

Answer:

Explanation: eDirectory Administration 5-26

QUESTION 111:

CORRECT TEXT

Drive G: is currently mapped to Certkiller 4\DATA:\. You need to remove this drive mapping. To do this you would enter _____ at your workstation's DOS prompt. (Fill in the blank.)

Answer: MAP DEL G:

QUESTION 112:

Which product can be used to track eDirectory security issues? Select two.

- A. Rsync
- B. OpenSSH
- C. BindView
- D. NMAP.EXE
- E. BURGLAR.NLM
- F. SETPASS.NLM
- G. CRACKER.NLM
- H. Novell Branch Office Server
- I. Novell Advanced Audit Service
- J. Novell extend Application Server

Answer: C, I

QUESTION 113:

You are planning the network file system for a NetWare 6.5 server you are going to install. Your server has a mirrored 40 GB SCSI-3 hard disk drive array. On the array, you have decided to create one NSS volume named SYS. In addition to the default operating system directories created when NetWare is installed, you want to create a directory named USERS off the volume root where each user will have his or her home directory. You also want to create a directory named SPOOL off the volume root where print jobs waiting to be printed on the network will reside. Finally, you want to create a directory named APPS off the volume root where network-distributed applications will reside.

Does this design meet with the Novell guidelines?

- A. Yes, all Novell guidelines have been met.
- B. No, NSS does not support mirrored drives.
- C. No, NSS does not support SCSI-3 hard disk drives.
- D. No, the user's home directory should be named HOME.
- E. No, only the NetWare operating system should reside on volume SYS.
- F. No, volume SYS should be a traditional volume on a NetWare 6.5 server.
- G. No, the users' home directories should be placed immediately beneath SYS:\PUBLIC.

Answer: E

QUESTION 114:

You have just finished installing a NetWare 6.5 server named Certkiller 5 into a new eDirectory tree named Certkiller -TREE. The server's context is .SLC. Certkiller . The Admin user for this tree has been created in .CORP. Certkiller . During installation, Admin was automatically made an explicit trustee of and granted the Supervisor right to which object in the tree?

- A. O= Certkiller
- B. The tree root
- C. OU=SLC.O= Certkiller
- D. OU=CORP.O= Certkiller
- E. CN= Certkiller 1. OU=SLC.O= Certkiller

Answer: B

QUESTION 115:

Which utility can be used to create NSS volumes in NetWare 6.5? Select two.

- A. NSSMU
- B. iMonitor
- C. NWCONFIG
- D. ConsoleONe
- E. NDS Manager
- F. NetWare Administrator

Answer: A, D

QUESTION 116:

CORRECT TEXT

You are working at the server console of Certkiller 5. A situation has arisen that requires you to securely access the server console of Certkiller 5, which is located in a different building some distance away. Certkiller 5's IP address is 192.168.1.2. To access Certkiller 5's server console is Admin with OpenSSH, you enter _____ at Certkiller 5's console. (Fill in the blank.)

Answer: https://192.168.1.2:8009

Explanation: 8009 is a secure port, would need to use https:// instead of http for secure ports. 2200 port access Web manager.

QUESTION 117:

Exhibit

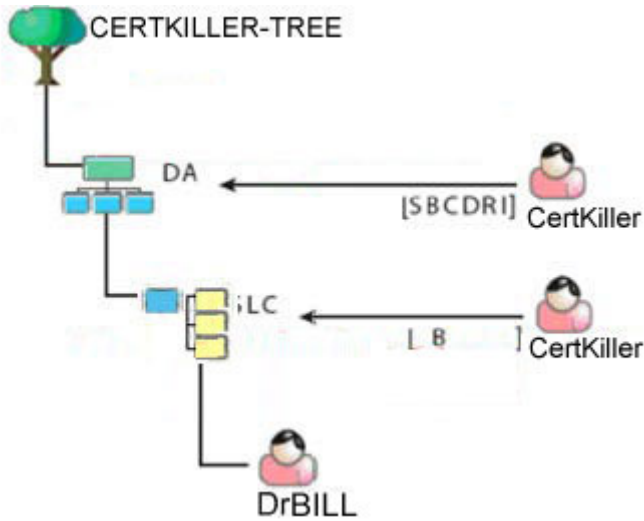

Give the explicit right assignments shown in the exhibit, what right does Certkiller have to the Dr Bill user object?

- A. Supervisor
- B. Browse
- C. Browse, Create
- D. Browse, Create, Delete
- E. Browse, Create, Delete, Rename, Inheritable
- F. Supervisor, Browse, Create, Delete, Rename
- G. Supervisor, Browse, Create, Delete, Rename, Inheritable
- H. Certkiller has no rights to the Dr Bill user object.

Answer: B

QUESTION 118:

During the NetWare 6.5 installation process, you must provide a name for the server. Given that the name of the eDirectory tree you are installing the server into is Certkiller , which is a valid name you could use? Select two.

- A. Certkiller
- B. Certkiller
- C. Certkiller _1
- D. Certkiller _1-CORPORATE-DENVER-COLORADO-WEST
- E. Certkiller _1-CORPORATE-DENVER-COLORADO-WESTERN-REGION-UNITED_STATES

Answer: D, E

Explanation: 2-34, 2-35

Not B: If the tree is named Certkiller , the Server name cannot be the same.

QUESTION 119:

You want to map drive letter G: to the root of the DATA volume on the Certkiller 4 server. The DATA volume object resides in SLC. Certkiller . Which command will accomplish this? Select two.

- A. MAP G= Certkiller 4\DATA:\
- B. MAP G=: Certkiller \DATA:\
- C. MAP G:= Certkiller 4\DATA:\
- D. MAP Certkiller 4\DATA:\ = G:
- E. MAP G= Certkiller 4_DATA.SLC. Certkiller :
- F. MAP G:= Certkiller 4_DATA.SLC. Certkiller :
- G. MAP Certkiller 4_DATA.SLC. Certkiller = G:

Answer: C, F

QUESTION 120:

You have just installed a new content management application on your NetWare 6.5 server. You installed it on the APPS volume in the Certkiller directory. To manage the application, you must remember the full path to this directory. You want to create a search drive so you don't have to remember the full path. Which command would you enter at the server console to do this?

- A. SEARCH APPS:\ Certkiller
- B. MAP S1:=APPS:\ Certkiller
- C. SEARCH ADD APPS:\ Certkiller
- D. ADD SEARCH APPS:\ Certkiller
- E. SEARCH APPS:\ Certkiller ADD
- F. ADD APPS:\ Certkiller SEARCH
- G. MAP INS S16:=APPS:\ Certkiller

Answer: C

Explanation: page reference is 13-12, 13-13. This is a server console command as stated in the question, not a drive mapping from a workstation.

QUESTION 121:

Which NetWare loadable module provides the iPrint service on a NetWare 6.5 server?

- A. IPP.NLM
- B. IPRINT.NLM
- C. NPRINT.NLM
- D. IPPSRVR.NLM

- E. PSERVER.NLM
- F. IPRINTSRVR.NLM

Answer: D

QUESTION 122:

You want to install NetWare 6.5 on older server hardware. This particular computer's BIOS does not support bootable CD drives. The system has an IDE CD drive installed.

What files do you need to load from your bootable floppy diskette? Select two.

- A. MSCDEXE.EXE from CONFIG.SYS
- B. MSCDEXE.EXE from AUTOEXEC.BAT
- C. A CD device driver from CONFIG.SYS
- D. A CD device driver from AUTOEXEC.BAT
- E. An IDE host adapter device driver from CONFIG.SYS
- F. An IDE host adapter device driver from AUTOEXEC.BAT

Answer: B, C

QUESTION 123:

You are planning to install your NetWare 6.5 server into an existing tree. There are three servers already installed in the tree. They communicate with each other using the IPX protocol. One is a NetWare 4.1 server, one is a NetWare 4.2 server, and one is a NetWare 5.0 server. The NetWare 4.1 server has Support Pack 6 installed. The NetWare 4.2 server has Support Pack 6a installed. The NetWare 5.0 server has Support Pack 4 installed. Will the installation of the NetWare 6.5 server into this three to be successful?

- A. Yes, all prerequisite requirements have been met.
- B. No, Support Pack 7 or later must be installed on the NetWare 4.2 server.
- C. No, Support Pack 5 or later must be installed on the NetWare 5.0 server.
- D. No, NetWare 6.5 cannot communicate with older servers using the IPX protocol.
- E. No, the version of eDirectory included in NetWare 6.5 is not compatible with NetWare 4.1 servers.
- F. No, the version of eDirectory included in NetWare 6.5 is not compatible with NetWare 4.2 servers.

Answer: E

QUESTION 124:

HOTSPOT
Exhibit, hotspot

You need to create 220 new user objects in the MKT container. All of the users will be working in the same office building. Click on the object you can use to automatically populate new user accounts with default information such as mailing address and fax number.

Answer:

Explanation: MKT Template Object 5-8

QUESTION 125:

CORRECT TEXT

The source code for application developed by the _____ community are feely available to anyone who wants to download them.

Answer: Open Source

QUESTION 126:

Which version of NetWare incorporates full TCP/IP support for the NetWare kernel? (Choose 4)

- A. NetWare 4.11
- B. NetWare 3.1
- C. NetWare 4.2
- D. NetWare 4.0
- E. NetWare 5.1
- F. NetWare 4.1
- G. NetWare 5.0
- H. NetWare 3.2
- I. NetWare 6.5
- J. NetWare 6.0

Answer: E, G, I, J

QUESTION 127:

Which of the following are container objects? (Choose 3)

- A. User
- B. Alias
- C. Group
- D. Volume
- E. Country
- F. Template
- G. Organization
- H. Directory Map
- I. Organizational Unit

Answer: E, G, I

QUESTION 128:

An authenticated user has requested an eDirectory service. As a part of the verification process, the Novell Client sends a request for access to the service. What happens next?

- A. The service verifies the Client's credentials
- B. The user receives access to the requested service
- C. The service sends a confirmation message to the client
- D. The client provides proof of its credentials to the service
- E. The service sends the client a random number unique to the request

Answer: E

QUESTION 129:

If you specify a Typical Installation while installing the Novell Client, which components will be installed by default? (Choose 2)

- A. Rsync Agent
- B. MySQL client
- C. Novell iFolder client
- D. ZENworks imaging service
- E. Novell Workstation manager
- F. ZENworks Application Launcher
- G. Novell Network Monitoring Agent
- H. Novell TCP/IP Compatibility Driver

Answer: E, F

QUESTION 130:

You are planning login scripts for the users in your eDirectory tree. You want each user to have the next available drive letter mapped to the DA1\DATA:\SHARED\TEAM directory. Which command will accomplish this?

- A. MAP DA1\DATA:\SHARED\TEAM
- B. MAP N DA1\DATA:\SHARED\TEAM
- C. MAP DA1\DATA:\SHARED\TEAM N
- D. MAP N:=DA1\DATA:\SHARED\TEAM
- E. MAP N G:=DA1\DATA:\SHARED\TEAM
- F. MAP G:=DA1\DATA:\SHARED\TEAM NEXT
- G. MAP DA1\DATA:\SHARED\TEAM NEXT_DRIVE

Answer: B

QUESTION 131:

You are installing NetWare 6.5 on new server hardware. The server has dual Pentium 4, 2GHz CPUs, 1GB of RAM, an integrated 64-bit PCI network board, and mirrored 200 GB hard disk drives. You power on the server and insert the NetWare 6.5 Operating System OS in the server's CD drive. However, the NetWare installation screen doesn't appear. Instead, you receive a message that states "Operating system not found. Please insert a disk in drive A:, then press any key." What is causing this problem?

- A. The NetWare 6.5 installed program doesn't support dual CPUs
- B. The system must be booted from the NetWare 6.5 Products CD first
- C. The system's BIOS is not configured to boot from the CD-ROM drive
- D. The NetWare 6.5 installation program doesn't recognize integrated network boards
- E. The NetWare 6.5 installation program isn't compatible with 64-bit PCI network boards
- F. The server's hard disk drives must be partitioned and formatted before you can install NetWare 6.5

Answer: C

QUESTION 132:

You've just installed a NetWare 6.5 server named WIDGET1 into the WIDGETCORP-TREE. During installation, you created three server volumes; SYS, DATA, and SHARED. What is the default name that will be assigned to these volumes' associated Volume objects in the WIDGECORP-TREE eDirectory tree?

- A. SYS, DATA, and SHARED
- B. SYS_WIDGET1, DATA_WIDGET1, and SHARED_WIDGET1

- C. WIDGET1_SYS, WIDGET1_DATA, and WIDGET1_SHARED
- D. SYS_WIDGETCORP, DATA_WIDGETCORP, and SHARED_WIDGETCORP
- E. WIDGETCORP_SYS, WIDGETCORP_DATA, and WIDGETCORP_SHARED

Answer: C

QUESTION 133:

CORRECT TEXT

On a NetWare 6.5 server, _____ is used as the default file storage system.

Answer: NSS

QUESTION 134:

HOTSPOT

Exhibit

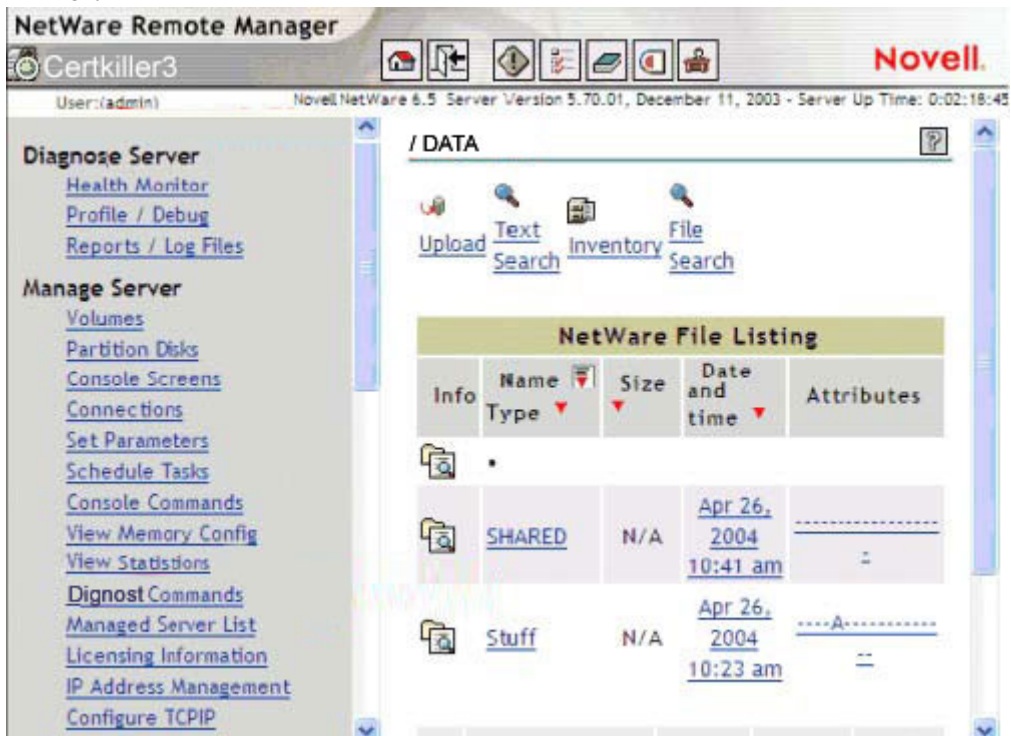

You need to configure the attributes of the SHARED directory. Click the Remote Manager option you would use to do this.

Answer:

Explanation: Attributes Line of the SHARED directory

"-----"

QUESTION 135:

Which property right allows a trustee of an object to evaluate the value of the object property, returning only a TRUE or FALSE response, not the actual value of the property.?

- A. Read
- B. Write
- C. Delete
- D. Modify
- E. Browser
- F. Add self
- G. Rename
- H. File scan
- I. Compare
- J. Inheritable

Answer: I

QUESTION 136:

During the installation of NetWare 6.5, the installation program automatically detects the .HAM drivers needed for your system. What type of hardware do .HAM drivers support?

- A. WAN communication devices.
- B. Peripheral devices, such as printers.
- C. Storage adapters, such as SCSI boards.
- D. Communication devices, such as network boards.
- E. Storage devices, such as CD-ROM or hard disk drives.
- F. Special hardware configurations, such as a multiprocessor system.

Answer: C

QUESTION 137:

You are installing a NetWare 6.5 server. You have selected the Virtual Office product to be included in the installation. To experience the full functionality of Virtual office, what other products should you install? (Choose three)

- A. iPrint
- B. iFolder
- C. MySQL
- D. EGuide
- E. OpenSSH
- F. WAN Connectivity
- G. Web Search Server

Answer: A, B, D

QUESTION 138:

HOTSPOT

Exhibit

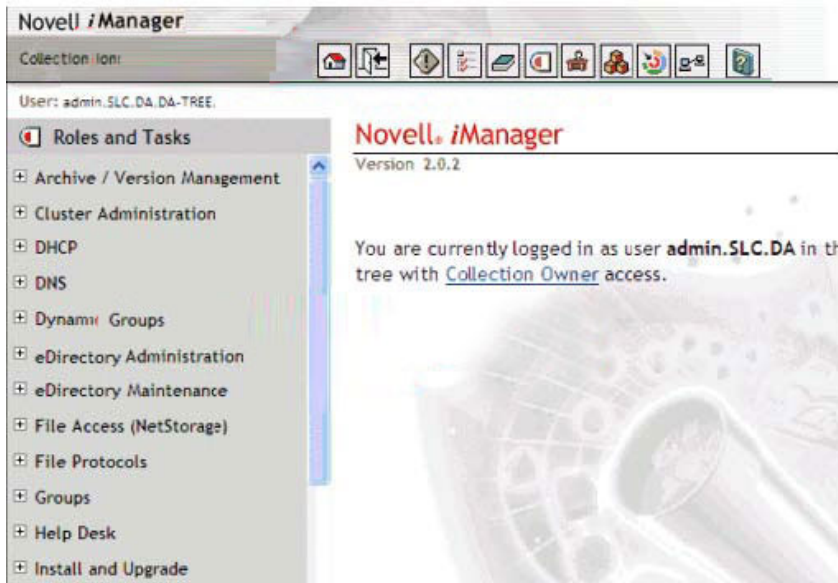

Certkiller .com has hired an additional network administrator to manage user accounts in your eDirectory tree. She won't be allowed to perform any other administration tasks. You need to configure a custom iManager role for her. Click the iManager option you would use to do this.

Answer:

Explanation: Organizational Role Object 4-24

QUESTION 139:

HOTSPOT

You work as a network administrator at Certkiller .com. You need to configure Virtual Office with the appropriate parameters for Certkiller 's POP3 e-mail server. Click the option in iManager you would use to do this.

Answer:

Explanation: Services Administration 12-74

QUESTION 140:

Which firewall intercepts information running through a gateway and accepts only packets that are generated by a specific protocol such as FTP or SMTP?

- A. Caching Proxy
- B. Packet Filtering
- C. Application Proxy
- D. Circuit-Level Gateway
- E. Network-address translation

Answer: C

QUESTION 141:

HOTSPOT

Exhibit

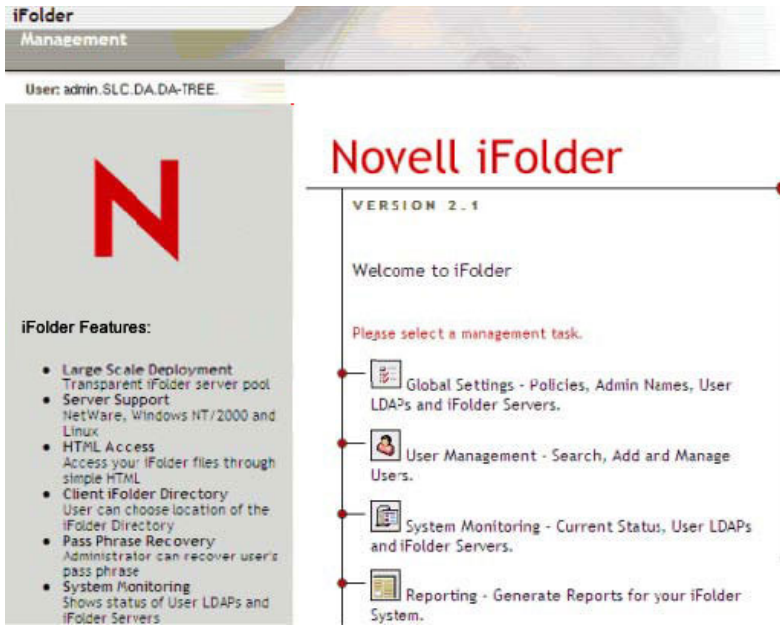

You work as a network administrator at Certkiller .com. You're implementing Novell's iFolder product throughout the company. You've installed a new NetWare 6.5 server, named DA4, in the tree to host iFolder services. The DNS name of DA4 is ifolder.widget.com. During the server install, you selected the iFolder patterned deployment. You now need to configure iFolder on the server. One of the first tasks you need to complete is to configure user contexts to be serviced by iFolder. Click on the option in the iFolder Management Console you would use to do this.

Answer:

Explanation: Global Settings 12-33

QUESTION 142:

CORRECT TEXT

eDirectory_____ are units of information in the tree representing logical or physical network resources.

Answer: OBJECTS

QUESTION 143:

Exhibit

You map a drive from a windows 2000 workstation using the Novell Map Network Drive option in Windows Explorer. Before selecting the Map button, you mark the Check to Always Map This Drive Letter when you start Windows check box. Where is this drive mapping stored in the Windows Registry?

- A. HKEY_CURRENT_USER\NETWORK
- B. HKEY_CLASSES_ROOT\NWCLIENT
- C. HKEY_LOCAL_MACHINE\SOFTWARE\NOVELL
- D. HKEY_CURRENT_CONFIG\SYSTEM\NETWORK\DRIVES

Answer: A

QUESTION 144:

HOTSPOT

Exhibit

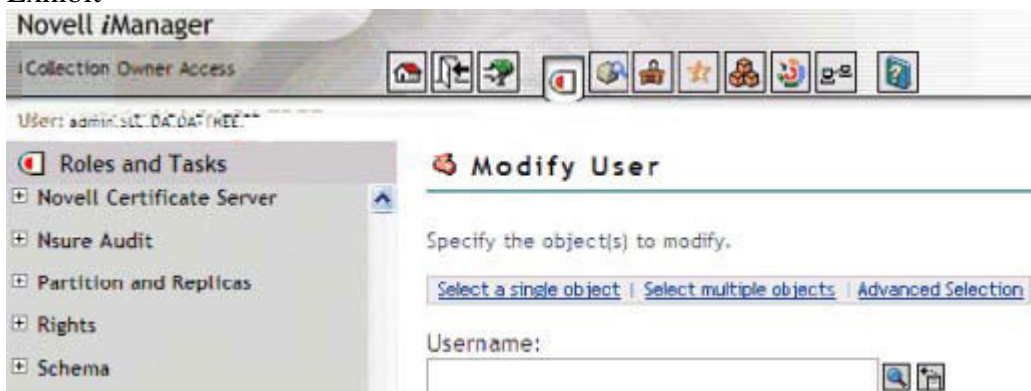

You work as a network administrator at Certkiller .com. The fax number used by several of Certkiller .com's marketing employees has changed. You need to change the value of this property for 23 user objects. Click on the iManager option you can

use to make this change in a single operation instead of 23.

Answer:

Explanation: Select Multiple Objects
Trial.

Note: can also be done using "Advanced Selection".5-22

QUESTION 145:

You've configured Virtual Office on your server to use the Logging to File option.
Where is the resulting log file created?

- A. SYS:\ETC\VO.LOG
- B. SYS:\APACHE\VO\DEBUG.XML
- C. SYS:\TOMCAT4\LOG\VO.LOG
- D. SYS:\ETC\VIRTUALOFFICE.LOG
- E. SYS:\APACHE\WEBAPPS\NPS\WEB-INF\DEBUG.XML
- F. SYS:\TOMCAT\4\WEBAPPS\NPS\WEB-INF\DEBUG.XML

Answer: F

QUESTION 146:

CORRECT TEXT

Be default, Public is made a trustee of the tree root during installation and granted the _____ right to it.

Answer: BROWSE

QUESTION 147:

The Certkiller 1 NetWare 6.5 server resides in .SLC. Certkiller . All of its associated volume objects reside in the same context. The JJenkins user object also resides in .SLC. Certkiller . What rights does he have, by default, to the SYS:\PUBIC directory on Certkiller 1?

- A. Read
- B. Supervisor
- C. Read, write
- D. Read, File scan
- E. Read, write, create
- F. Write, create, erase
- G. Read, erase, file scan
- H. Read, write, create, erase
- I. Read, write, create, erase, modify

J. Jjenkins has no rights to SYS:\PUBLIC
K. Read, write, create, erase, modify, file scan, access control

Answer: D

QUESTION 148:

Which is a component of the Novell Distributed Print Services (NDPS) system?
(Choose 2)

- A. Broker
- B. Manager
- C. Print Queue
- D. Print server
- E. Print queue operator

Answer: A, B

QUESTION 149:

Certkiller .com has recently been awarded a large technical support contract. As a result, 150 new support engineers have been hired. These engineers will need access to knowledgebase documents stored on a NetWare 6.5 server volume to resolve customer issues. They will also need to be able to create new documents as well as edit existing ones. All the documents will be saved within the KNOWLEDGE directory structure on the SUPPORT volume. Rather than assign file system rights to each individual user object, to which objects could you assign rights to make the process more manageable? (Choose 2.)

- A. Group objects
- B. Allas objects
- C. Server objects
- D. Template objects
- E. Directory map objects
- F. Organizational unit objects
- G. Organizational role objects

Answer: A, G

QUESTION 150:

Where does the AUTOEXEC.NCF file reside?

- A. C:\
- B. SYS:\
- C. C:\ETC

- D. C:\NWSERVER
- E. SYS:\SYSTEM
- F. SYS:\PUBLIC
- G. SYS:\STARTUP
- H. C:\NWSERVER\STARTUP
- I. C:\NWSERVER\DRIVERS

Answer: E

QUESTION 151:

Exhibit

The user object Certkiller is a member of the Certkiller Staff group. This group has been assigned Read and File Scan file system rights to the KNOWLEDGE folder. EDIT is a subdirectory of KNOWLEDGE that contains support files that are waiting to be edited before published. An IRF has been placed on this directory that blocks all rights except for the Supervisor and File scan rights. User Certkiller needs access to these files that will allow him to edit them. His object has an explicit rights assignment to EDIT for the Read, Write, Modify, and Access Control rights. What are Certkiller's effective rights to the contents of the EDIT directory?

- A. Supervisor
- B. Read, File Scan
- C. Create, Erase
- D. Read, modify, file scan
- E. Read, write, file scan
- F. Read, write, modify, access control
- G. Read, write, modify, file scan, access control
- H. Read, write, create, erase, modify, file scan, access control
- I. This object has no rights to the EDIT directory

Answer: G

QUESTION 152:

Certkiller .com uses a database application to store names and addresses used in

direct-mail campaigns. As the demand for your company's products has grown, the database file has become very large. Which file attribute could you assign to the database file to keep it as small as possible by running the NetWare compression routine every time the file is modified instead of at the system-specified compression start time?

- A. A
- B. H
- C. P
- D. Ci
- E. Dc
- F. Di
- G. Dm
- H. Ds
- I. ic
- J. Ro
- K. Sh

Answer: I

QUESTION 153:

HOTSPOT

Exhibit

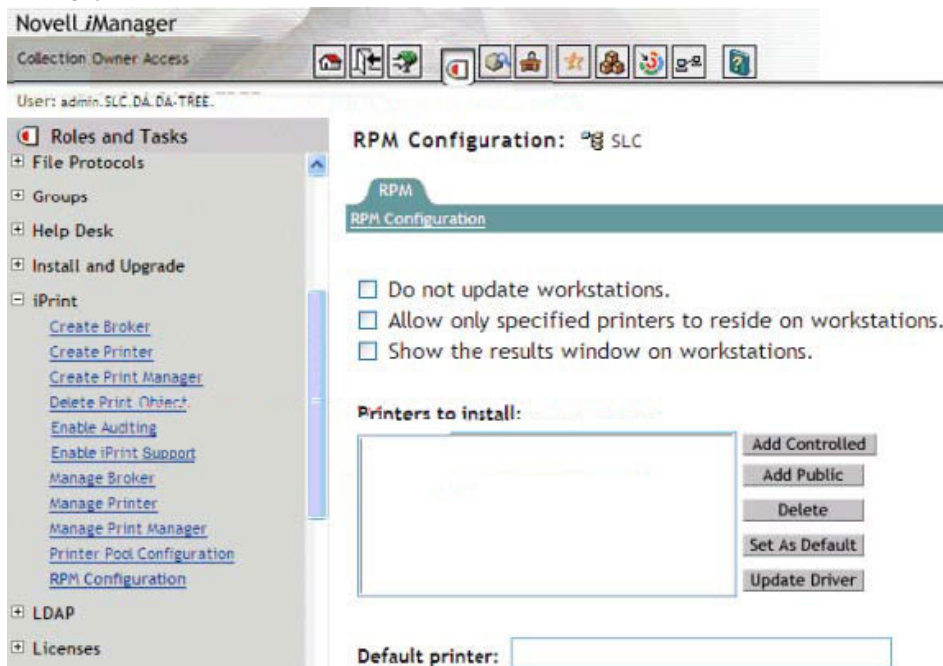

Click the iManager option you would use to change the order of print jobs in your Novell Distributed Print Services (NDPS) system.

Answer:

Explanation: Manage Printer11-29

QUESTION 154:

Certkiller .com was recently awarded a very large customer service contract. As a result, your company has hired over 100 new customer service representatives. They will work at the same office location and will require the same level of network access. What kind of object can you use to make the job of creating all these new eDirectory user accounts easier?

- A. Allas object
- B. Group object
- C. Template object
- D. Application object
- E. Directory map object
- F. Organizational role object
- G. Organizational unit object

Answer: F

QUESTION 155:

User Certkiller has access to his manager's confidential files located on the HR volume on the DA2 NetWare 6.5 server. Upon inspection, you discover that his user object has all file system effective rights to the root directory of the HR volume. You determine that Certkiller has the Supervisor effective right to the DA2 server object in the eDirectory tree. What should you check to identify where these rights are coming from? (Choose 2)

- A. Group Certkiller is a member of
- B. List objects associated with Certkiller
- C. Allas objects associated with Certkiller
- D. Template objects associated with Certkiller
- E. Organizational roles Certkiller is an occupant of
- F. NDSPredicateStats objects associated with Certkiller

Answer: A, E

QUESTION 156:

CORRECT TEXT

The _____ product, included with NetWare 6.5, allows users to search for names, addresses, and phone numbers stored in eDirectory.

Answer: eGuide

QUESTION 157:

Which type of directory does Novell recommend you create to organize your file system? (Choose 3)

- A. Shared directories
- B. ZENworks profile directories
- C. iFolder data directories on SYS
- D. An iPrint spooling directory on SYS
- E. User home directories on a volume other than SYS
- F. A directory named ETC in each user's home directory for configuration files.

Answer: A, B, E

QUESTION 158:

HOTSPOT

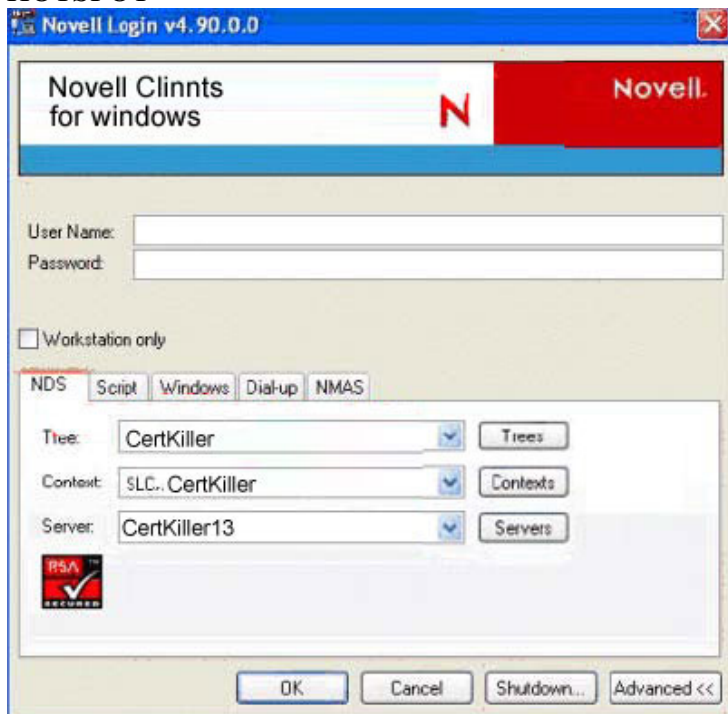

Click the tab you would select to change the Novell client's login sequence

Answer:

Explanation: NMA5 Tab

QUESTION 159:

Exhibit

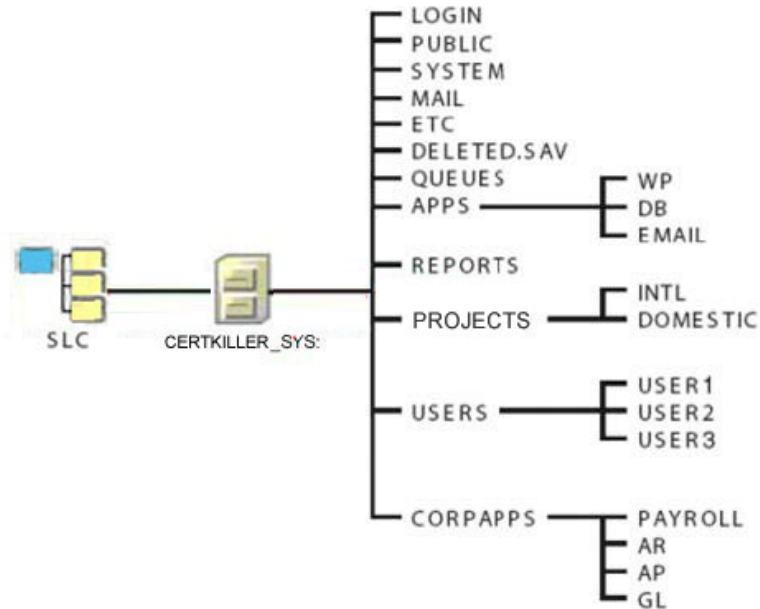

Which elements of this file system design violates Novell's recommendations?
(Choose 2)

- A. The LOGIN directory isn't needed
- B. The design should have more than one volume
- C. The ETC directory should be placed under the USERS directory
- D. The APPS directory should be placed under the SYSTEM directory
- E. The QUEUES directory should be moved under the PUBLIC directory
- F. User and application directories should be moved to a volume other than SYS

Answer: B, F

Explanation: The design should have more than one volume,' and the page reference which proves answer 'A.' is not correct is 8-18 (LOGIN is a system directory and 'should never be deleted, moved, or renamed').

QUESTION 160:

Where are iPrint location-based printing map .HTM files stored on a NetWare 6.5 server?

- A. SYS:\LOGIN\IPPDOCS
- B. SYS:\APACHE2\HTDOCS
- C. SYS:\LOGIN\APACHE2\PRINT
- D. SYS:\APACHE2\HTDOCS\IPPDOCS
- E. SYS:\NOVONYX\SUITESPOT\IPPDOCS
- F. SYS:\NOVONYX\SUITESPOT\DOCS\IPP

Answer: D

QUESTION 161:

When installing NetWare 6.5, what is the minimum size for the server's DOS partition?

- A. 50 MB
- B. 100 MB
- C. 200 MB
- D. 300 MB
- E. 500 MB
- F. 750 MB

Answer: E

QUESTION 162:

Exhibit

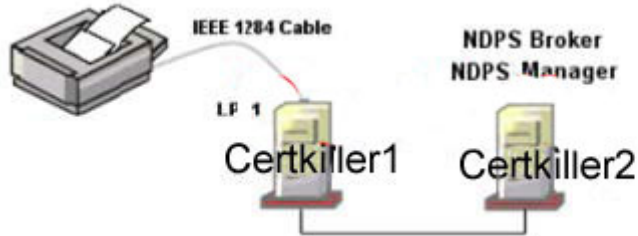

You need to configure a special purpose thermal-transfer printer to your organization. Because it doesn't have a built-in network interface, you connect it to LPT1 on Certkiller 2, a NetWare 6.5 server, with an IEEE 1284 parallel cable. The NDPS printer agents for your organization's printers are managed by an NDPS Manager and Broker on Certkiller 1. You want to configure the NDPS manager on Certkiller 1 to service the Printer Agent for this new printer as well. Will this configuration work?

- A. Yes, all NDPS requirements have been met
- B. No, NDPS can't manage a printer connected to an LPT port on a server
- C. No, the NDPS Broker and the NDPS manager can't reside on the same server
- D. No, locally-connected printers must have the NDPS manager loaded on the local server
- E. No, NDPS isn't compatible with thermal printers. You can only use laser or dot-matrix printer
- F. No, the locally connected printer should be placed on different network segment from Certkiller 1 to prevent Printer Agent name conflicts

Answer: D

QUESTION 163:

Exhibit

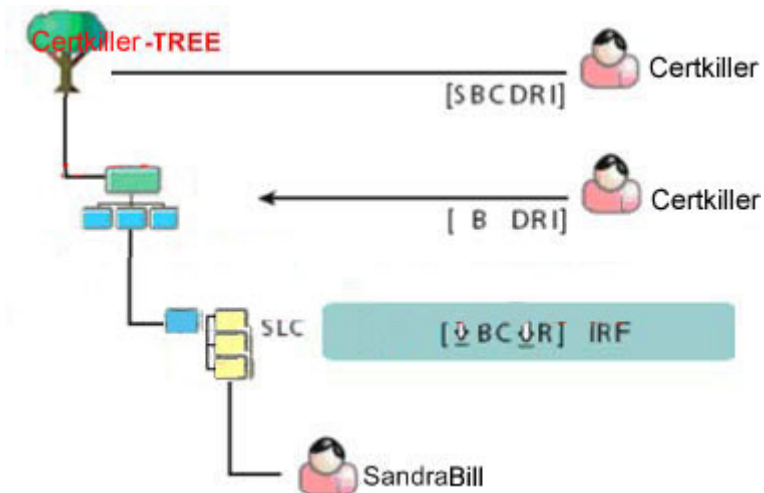

Given the explicit rights assignments and the IRFs shown, what rights does the Certkiller user object have to the SandraBill user object?

- A. Browse
- B. Rename
- C. Supervisor
- D. Browse, rename
- E. Browse, create, rename
- F. Browse, create, delete, rename, inheritable
- G. Supervisor, browse, create, delete, rename, inheritable

Answer: D

QUESTION 164:

Where are iPrint graphics for location-based printing maps stored on a NetWare 6.5 server?

- A. SYS:\NOVONYX\SUITESPOT\DOCS
- B. SYS:\LOGIN\IPPDOCS\IMAGES\MAPS
- C. SYS:\LOGIN\PRINT\IMAGES\MAP
- D. SYS:\APACHE2\HTDOCS\IPP\IMAGES\MAPS
- E. SYS:\NOVONYX\SUITESPOT\DOCS\IMAGES\MAPS

Answer: D

QUESTION 165:

In your eDirectory tree, you have created a Novell Distribution Print Services (NDPS) manager object in the LON.DA container named LONPrinterManager. Which command would you use to load the NDPS manager service on a NetWare 6.5 server?

- A. NDPSM CONTEXT=LON.DA
- B. NDPSM .LONPRINTMANAGER.LON.DA
- C. MANAGER .LONPRINTMANAGER.LON.DA
- D. NDPSM N=LONPRINTMANAGER.LON.DA
- E. MANAGER N=LONPRINTMANAGER.LON.DA
- F. NDPSMANAGER .LONPRINTMANAGER.LON.DA
- G. MANAGER CONTEXT=LONPRINTMANAGER.LON.DA

Answer: B

Explanation: Note: With a LOAD in front

QUESTION 166:

HOTSPOT

Exhibit

When configuring your iFolder server, you have decided that you want users' iFolder client to automatically synchronize files. You want this option to override any user-specified parameters. You want this option to be visible in the user's iFolder client, but you want it to be grayed-out so they can't change it. Click on the iFolder management console option you would use to accomplish this.

Answer:

Explanation: Automatic Sync Tick Enforced Check Box 12-40

QUESTION 167:

You suspect that someone has used BURGLER.NLM to create a rouge admin user and has hidden it in your tree. Which file can you check to see if an unauthorized

NLM was loaded?

- A. SYSTEM.LOG
- B. SYS\$LOG.ERR
- C. NLMLOAD.LOG
- D. CONSOLE\$OG
- E. \$HISTORY.LOG
- F. CONSOLELOG.TXT
- G. UNAUTHORIZED.LOG

Answer: B

Reference: Page 14-31 of the Novell Netware 6.5 course book.

QUESTION 168:

Because of the location where your client has chosen to place her NetWare 6.5 server, you're concerned that unscrupulous employees could possibly have access to the server hardware and load programs into memory that compromise security. The client refuses to relocate the server. What command could you enter at the server console to disable the loading of NLMs from the floppy drive?

- A. SECURE LOAD
- B. DISABLE LOAD
- C. SECURE FLOPPY
- D. SECURE CONSOLE
- E. DISABLE FLOPPY
- F. DISABLE CONSOLE

Answer: D

QUESTION 169:

As a system administrator, you have a special directory containing important information that you need to remember. However, you don't want anyone to be able to see this file in the file system, even if they manage to authenticate as Admin. Which directory attribute could you use to accomplish this?

- A. H
- B. P
- C. Di
- D. ic
- E. Ri
- F. Sy

Answer: A

QUESTION 170:

Which eDirectory object type is located at the top-most level of the eDirectory tree?

- A. Leaf object
- B. Tree root object
- C. Container object
- D. Redirector object
- E. Tree schema object
- F. Tree boundary object

Answer: B

QUESTION 171:

Which components are NetWare 6.5 applications? (Choose 2)

- A. DS.NLM
- B. IDEHD.CDM
- C. 2C90X.LAN
- D. NE2000.LAN
- E. SCSICD.CDM
- F. APACHE2.NLM
- G. STARTUP.NCF
- H. AUTOEXEC.INF

Answer: A, F

QUESTION 172:

Which partition type is used for NetWare 6.5 traditional volumes?

- A. NTFS
- B. EXT3
- C. EXT2
- D. iSCSI
- E. FAT32
- F. FAT16
- G. ReiserFS
- H. Novell Storage Services
- I. NetWare Traditional File System

Answer: I

QUESTION 173:

Which is the proper order in which tasks must be completed to configure NSS storage on a NetWare 6.5 server?

- A. Create storage pool first, then create disk partitions, and then create NSS volumes
- B. Create disk partitions first, then create storage pools, and then create NSS volumes
- C. Create NSS volumes first, then create storage pools, and then create disk partitions
- D. Create disk partitions first, then create NSS volumes, and then create storage pools
- E. Create storage pools first, then create NSS volumes, and then create disk partitions
- F. Create NSS volumes first, then create disk partitions, and then create storage pools

Answer: B

QUESTION 174:

Which tasks can be performed with NetWare Administrator? (Choose 2)

- A. Create objects
- B. Configure iFolder
- C. Create a partition
- D. Configure liscences
- E. Browse very large trees
- F. Place a replica on a server
- G. Change the server's IP address

Answer: A, D

QUESTION 175:

CORRECT TEXT

An object's _____ refers to its location in the eDirectory tree

Answer: CONTEXT

QUESTION 176:

HOTSPOT

An employee resigned his position in your company today. You need to remove his user object in the tree. Click the iManager option you would use to do this.

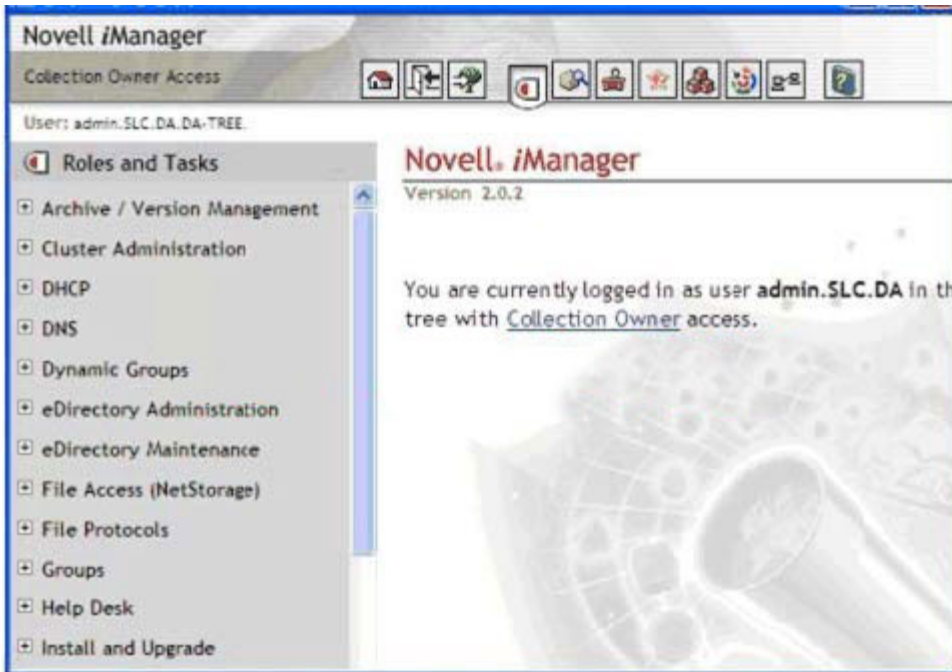

Answer:

Explanation: eDirectory Administration 5-28

QUESTION 177:

Exhibit:

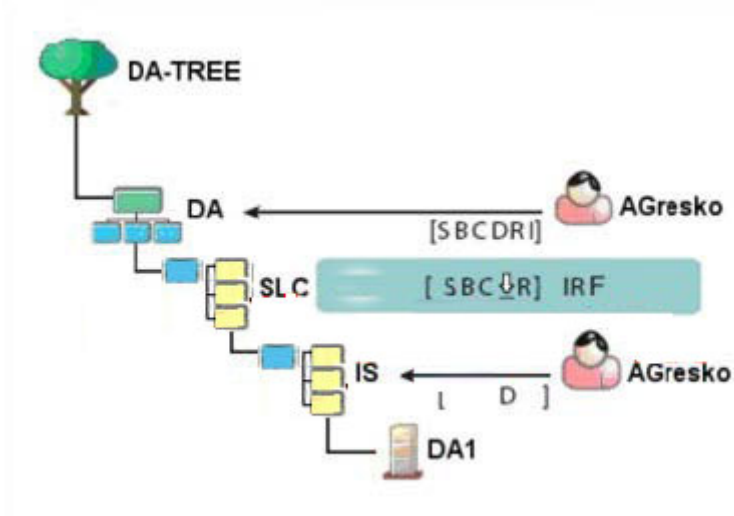

Given the explicit rights assignments and Inherited Rights Filters (IRFs) displayed, what object rights does AGresko have to DA1 (Note: Assume the [public] Browse right is blocked at the organization level)?

A. Browse

- B. Supervisor
- C. Browse and Delete
- D. Create, Delete, and Rename
- E. AGresko has no rights to DA1
- F. Browse, Create, Delete, Rename
- G. Supervisor, Browse, Create, Rename
- H. Supervisor, Browse, Create, Delete, Rename
- I. Supervisor, Browse, Create, Delete, Rename, Inheritable

Answer: C

QUESTION 178:

Which services does the NDPS Broker provide? (Choose 3.)

- A. Print Monitor Service
- B. Agent Monitor Service
- C. PCL Translation Service
- D. Service Registry Service
- E. Event Notification Service
- F. PostScript Conversion Service
- G. Resource Management Service
- H. Print Queue Management Service

Answer: D, E, G

QUESTION 179:

HOTSPOT

Exhibit:

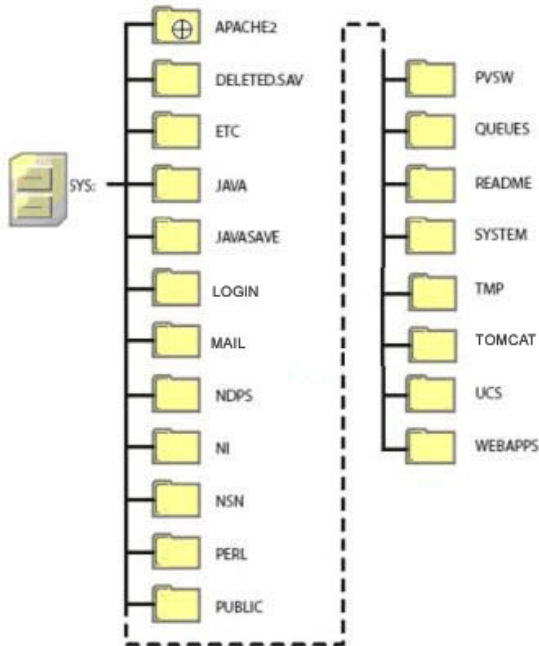

Click the directory that contains the system files for Netware 6.5's web server.

Answer:

Explanation:

The correct answer is 'APACHE2,' and the page reference is 8-6, not 8-7. The NetWare system files are in the 'system' folder, but the web server system files are in the 'apache2' directory since that is the web server used in NetWare 6.5

QUESTION 180:

In your server room, you have 15 NetWare 6.5 servers. You've found that the server room can become uncomfortably noisy at times when the servers play their alert tone. After checking the NetWare 6.5 documentation, you learn that the SOUND BELL FOR ALERTS parameter can be disabled to eliminate the excessive noise. Which command would you enter at the server console to do this?

- A. SOUND BELL FOR ALERTS=OFF
- B. SET SOUND BELL FOR ALERTS=OFF
- C. SOUND BELL FOR ALERTS=DISABLED
- D. SET SOUND BELL FOR ALERTS=DISABLED
- E. SET SOUND BELL FOR ALERTS DISABLED

Answer: B

Explanation:

Reference: <http://www.computing.net/netware/wwwboard/forum/4669.html>

QUESTION 181:

Which is an advantage of mapping drives in a login script instead of using Windows Reconnect at Login feature?

- A. The drive mapping process will run faster.
- B. Volume compression will be disabled on drives mapped using Reconnect at login.
- C. Drives can be mapped to a directory in the file system, not just the volume root.
- D. The network drives will be mapped no matter what computer the user logs in from.
- E. The Salvage feature of NSS volumes will not be available to drives mapped using the Reconnect at Login feature.

Answer: D

Explanation: The network drives will be mapped no matter what computer the user logs in from,' and the correct page reference is 7-19. The top paragraph on page 7-19 states, 'However, selecting either of these options makes the mapping valid for that computer only. Using the MAP command in a login script makes the mapping valid from whatever computer you successfully log in at.'

QUESTION 182:

You are planning to install NetWare 6.5 on an older server which has a Pentium II 266 MHz CPU, 512 MB of RAM, a 10 GB hard disk drive, and a single PCI network board. Will the installation be successful?

- A. Yes, all prerequisite requirements have been met.
- B. No, NetWare 6.5 doesn't support PCI network boards.
- C. No, NetWare 6.5 requires a minimum of 1 gigabyte of RAM
- D. No, NetWare 6.5 requires a Pentium III 750 MHz or faster CPU.
- E. No, NetWare 6.5 requires that the system have two or more CPU

Answer: A

Explanation: Yes, all prerequisite requirements have been met,' and the page reference is 2-3, 2-4. It is recommended that a Pentium II 700 MHZ or faster be used in Multi-processor server, but the minimum requirements do not specify the speed of the processor.

QUESTION 183:

CORRECT TEXT

Virtual Office allows users to set up a _____ to increase real-time collaboration between employees.

Answer: Virtual Teams

Explanation: found almost exact wording in a CRAM Novell 50-686 book by Wyrostek: Virtual Teams let users create a team for real time collaboration purposes.

12-58

QUESTION 184:

You're designing a network file system for your company. You want to create three NSS volumes: SYS for operating system files and utilities, DATA for storage of user files, and WEB for storing web server content. Your server has one IDE 200 GB hard disk drive. Will this design work?

- A. No, NSS doesn't support IDE hard disk drives.
- B. Yes, all NetWare storage system requirements have been met.
- C. No, NSS doesn't support hard drives with more than 1024 cylinders.
- D. No, NSS doesn't support multiple volumes on the same hard disk drive.
- E. No, SYS can't be an NSS volume in NetWare 6.5. You must use a traditional volume.
- F. No, content for the Apache web server on NetWare 6.5 must reside on the SYS volume.

Answer: B