

LZF 030 103/F RB

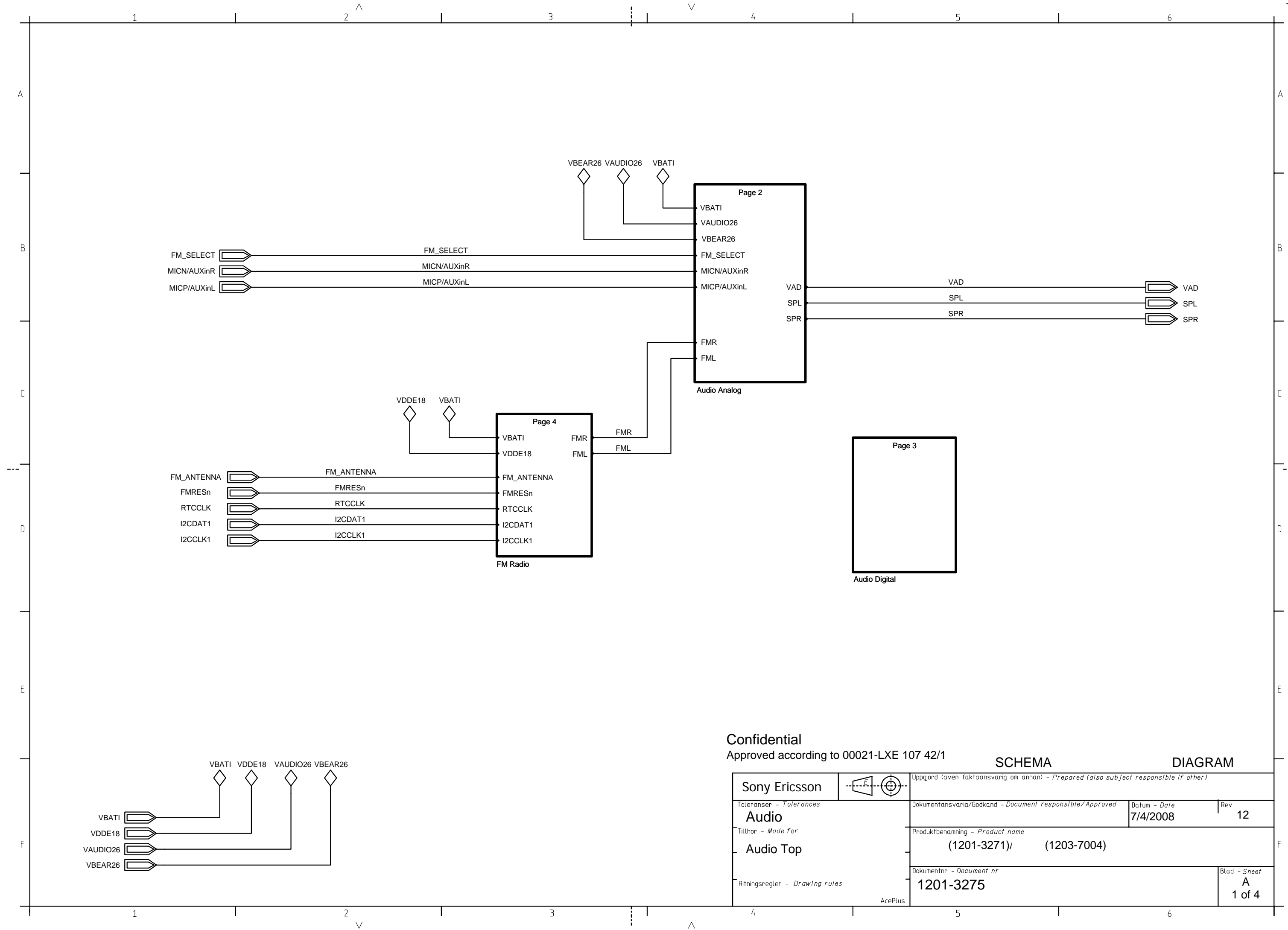

Confidential

Approved according to 00021-LXE 107 42/1

SCHEMA

DIAGRAM

| | | | | |
|--------------------------------|--|---|--|--------------|
| Sony Ericsson | | Uppgjord (även faktaansvarig om annan) - Prepared (also subject responsible if other) | | |
| Toleranser - Tolerances | | Dokumentansvariga/Godkänd - Document responsible/Approved | | Datum - Date |
| Audio | | 7/4/2008 | | Rev 12 |
| Tillhör - Made for | | Produktbenämning - Product name | | |
| Audio Top | | (1201-3271)/ (1203-7004) | | |
| Ritningsregler - Drawing rules | | Dokumentnr - Document nr | | Blad - Sheet |
| AcePlus | | 1201-3275 | | A 1 of 4 |

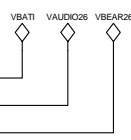

| | | | | | |
|---|--|--|--|--|--|
| Confidential Approved according to 00021-LXE 107 42/1 | | KRETSCHEMA | | CIRCUIT DIAGRAM | |
| Sony Ericsson | | | | Approved (even falsifikation av annan) - Prepared (also responsible for other) | |
| Teletransmitter - Tolerances | | Dokumentansvarig/Handledat - Document responsible/Approved | | Datum - Date 7/4/2008 | |
| Audio | | Produkt och namn - Product name | | 12 | |
| Filter - Made for | | (1201-3271), (1203-7004) | | | |
| Audio Analog | | Dokumentnr - Document nr 1201-3275 | | Blad - Sheet A 2 of 4 | |
| Strömregler - Drawing rules | | Location | | | |

LZF 030 103/F RB

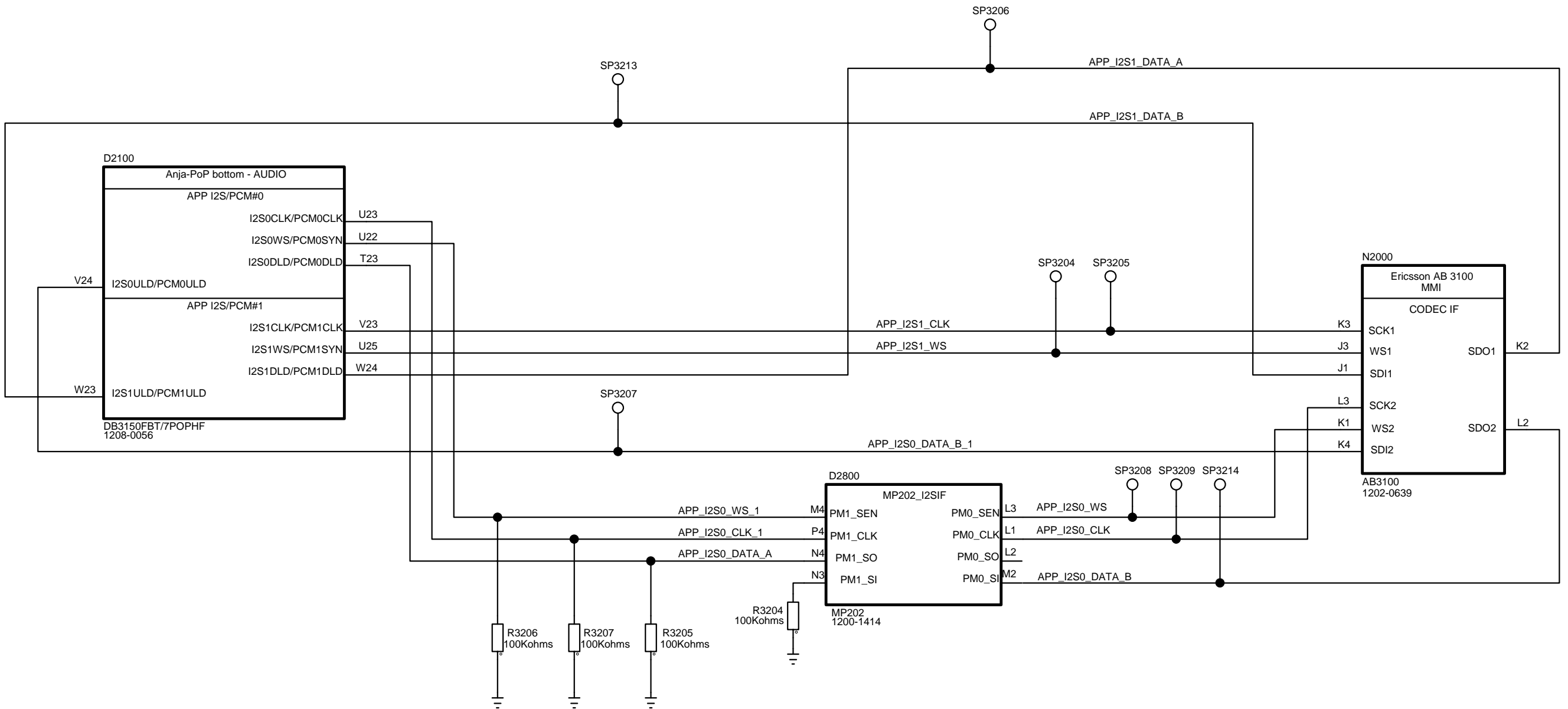

Confidential

Approved according to 00021-LXE 107 42/1

SCHEMA

DIAGRAM

| | | | |
|--------------------------------|--|---|--|
| Sony Ericsson | | Uppgjord (aven faktaansvarig om annan) - Prepared (also subject responsible if other) | |
| Toleranser - Tolerances | | Dokumentansvarig/Godkand - Document responsible/Approved | |
| Audio | | Datum - Date | |
| Tillhör - Made for | | Rev | |
| Audio Digital | | 12/4/2008 | |
| Ritningsregler - Drawing rules | | Produktbenämning - Product name | |
| | | (1201-3271)/ (1203-7004) | |
| | | Dokumentnr - Document nr | |
| | | 1201-3275 | |
| | | Blad - Sheet | |
| | | A | |
| | | 3 of 4 | |

LZF 030 103/F RB

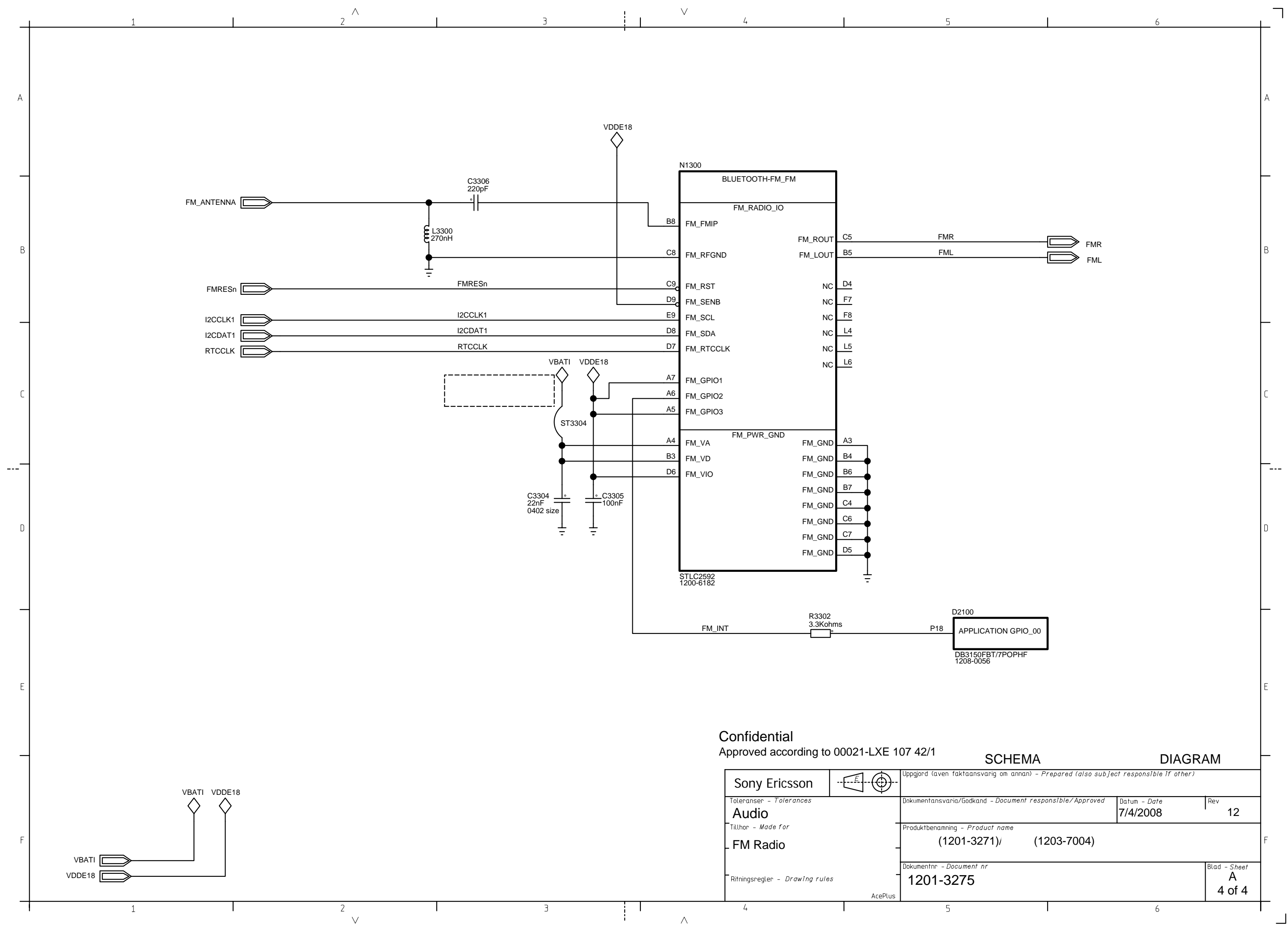

Confidential

Approved according to 00021-LXE 107 42/1

SCHEMA

DIAGRAM

| | | | | | |
|--------------------------------|---|---|--|--------------|--------------|
| Sony Ericsson |  | Uppgjord (aven faktaansvarig om annan) - Prepared (also subject responsible if other) | | | |
| Toleranser - Tolerances | | Dokumentansvarig/Godkand - Document responsible/Approved | | Datum - Date | Rev |
| Audio | | | | 7/4/2008 | 12 |
| Tillhör - Made for | | Produktbenämning - Product name | | | |
| FM Radio | | (1201-3271)/ (1203-7004) | | | |
| Ritningsregler - Drawing rules | | Dokumentnr - Document nr | | | Blad - Sheet |
| | | 1201-3275 | | | A |
| | | | | | 4 of 4 |

AcePlus

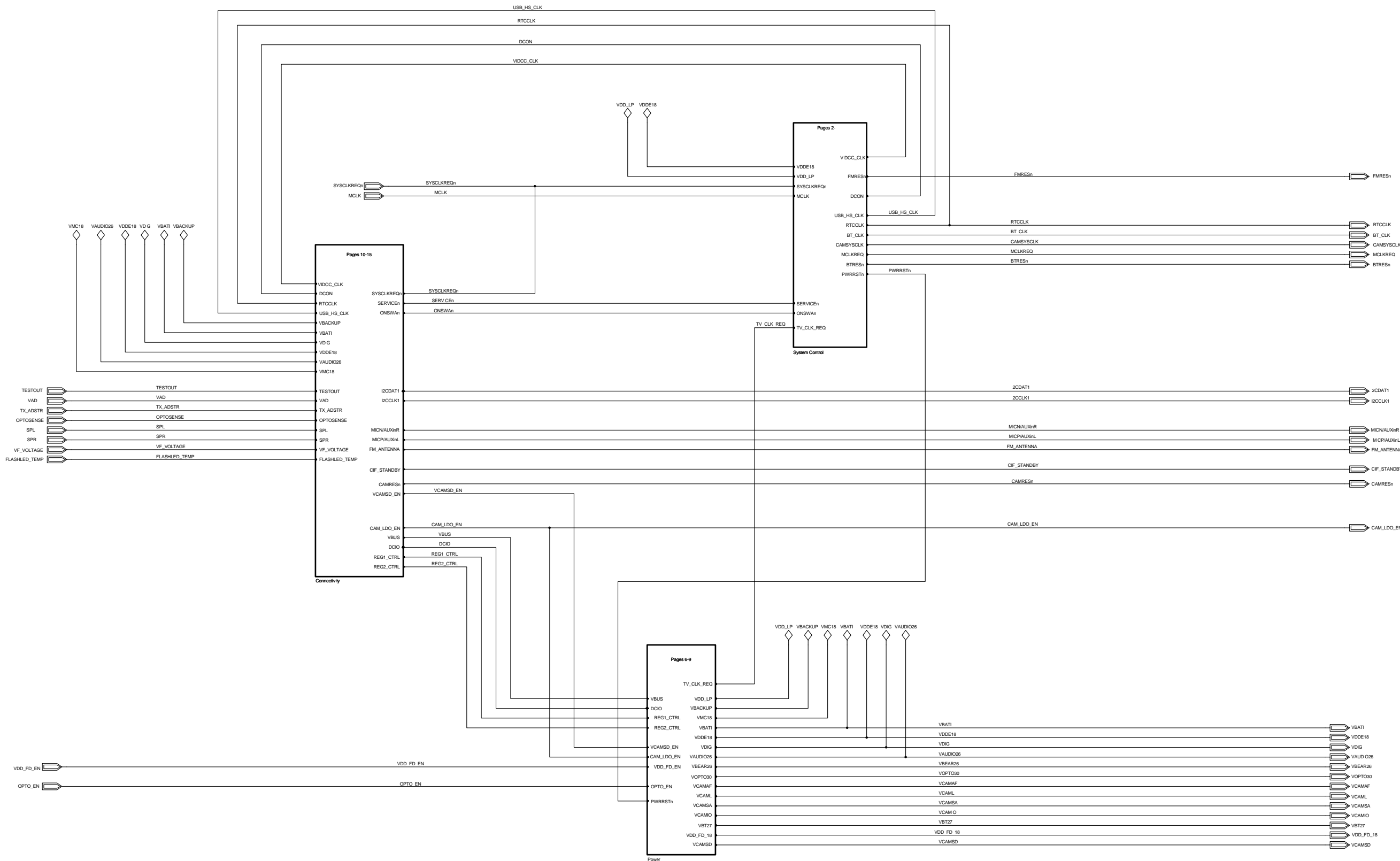

LZF 030 103/F RB

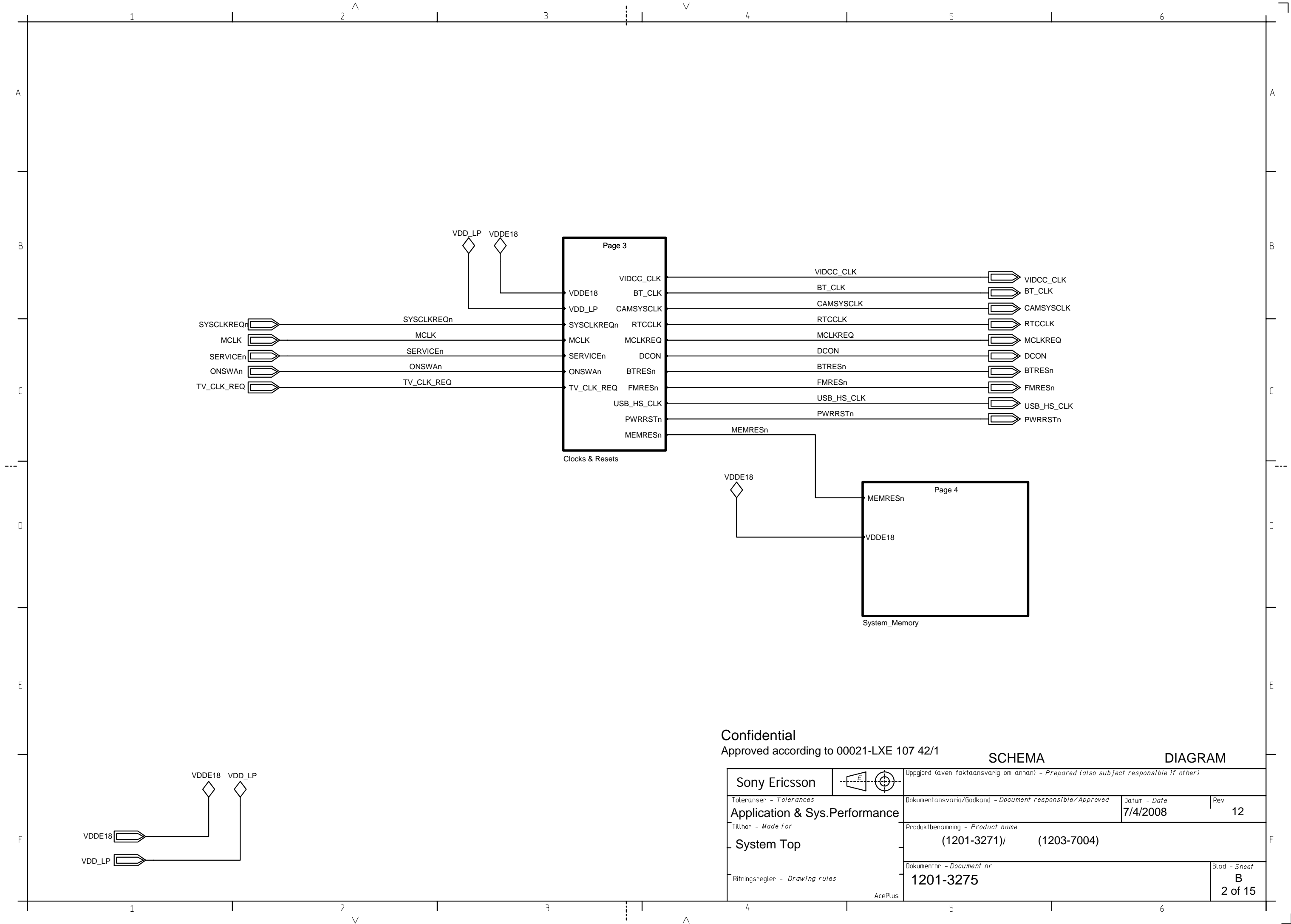

Confidential

Approved according to 00021-LXE 107 42/1

SCHEMA

DIAGRAM

| | | | |
|---------------------------------|--|---|-----|
| Sony Ericsson | | Uppgjord (även faktaansvarig om annan) - Prepared (also subject responsible if other) | |
| Toleranser - Tolerances | | Dokumentansvarig/Godkänd - Document responsible/Approved | |
| Application & Sys.Performance | | Datum - Date | Rev |
| Tillhör - Made for | | 7/4/2008 | 12 |
| System Top | | Produktbenämning - Product name | |
| | | (1201-3271)/ (1203-7004) | |
| Rittningsregler - Drawing rules | | Dokumentnr - Document nr | |
| | | 1201-3275 | |
| | | Blad - Sheet | |
| | | B | |
| | | 2 of 15 | |

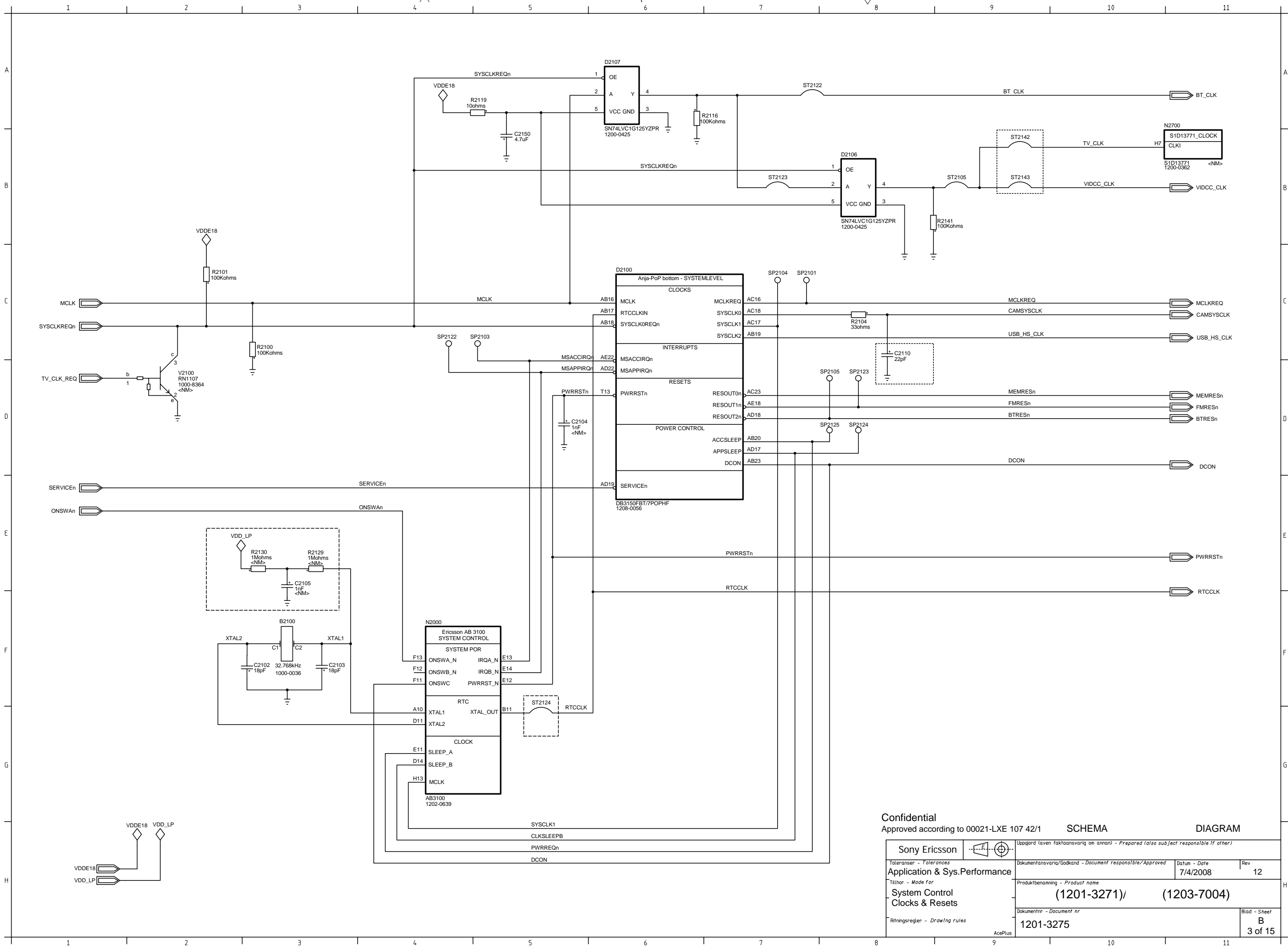

| | | | | | | | |
|--------------------------------|--|---|--|--------------|--|---------|--|
| Confidential | | Approved according to 00021-LXE 107 42/1 | | SCHEMA | | DIAGRAM | |
| Sony Ericsson | | Uppgjord (aven faktaansvarig om annan) - Prepared (also subject responsible if other) | | | | | |
| Toleransen - Tolerances | | Dokumentansvarig/Godkänd - Document responsible/Approved | | Datum - Date | | Rev | |
| Application & Sys.Performance | | | | 7/4/2008 | | 12 | |
| Tillhör - Made for | | Produktbenämning - Product name | | | | | |
| System Control | | (1201-3271)/ | | (1203-7004) | | | |
| Clocks & Resets | | Dokumentnr - Document nr | | | | | |
| Ritningsregler - Drawing rules | | 1201-3275 | | | | | |
| | | Blad - Sheet | | | | | |
| | | B | | | | | |
| | | 3 of 15 | | | | | |

LZF 030 103/F RB

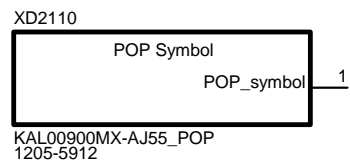
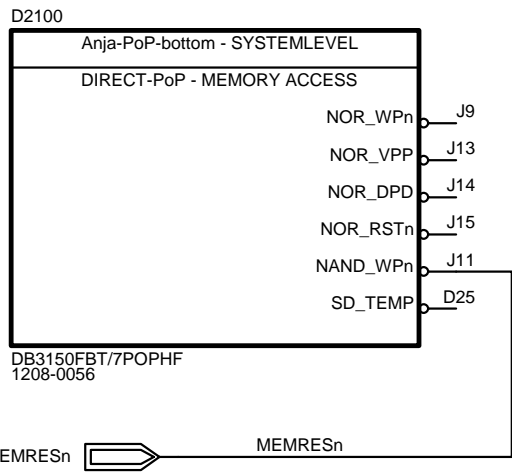

POP Memory Package

2 Gbit NAND + 512 Mbit SDRAM + 128 Mbit SDRAM

This symbol is used to locate the PoP Memory on the PCB and to include in BOM. There are no copper connections on the board for this symbol.

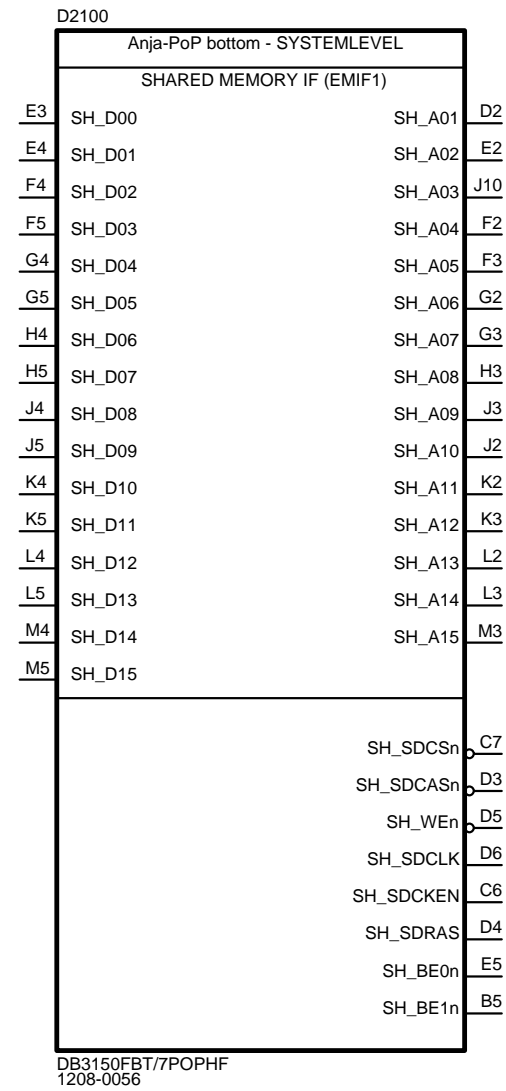
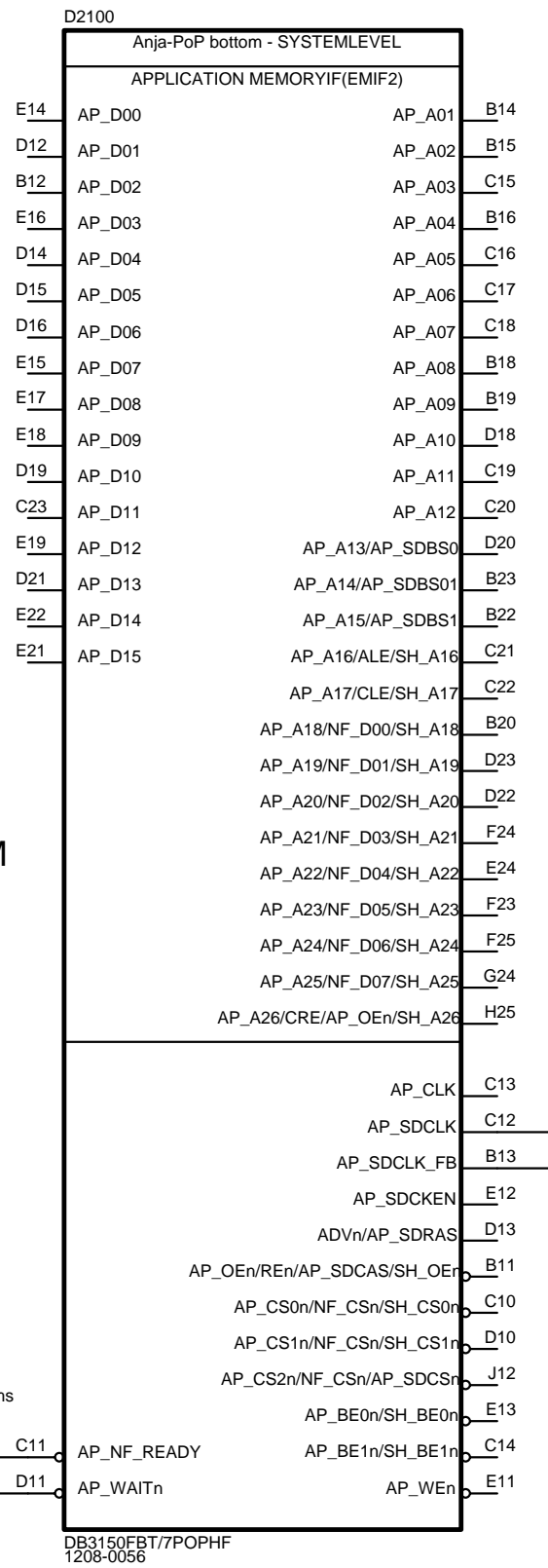
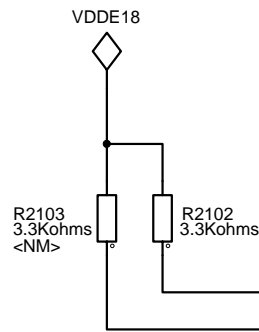
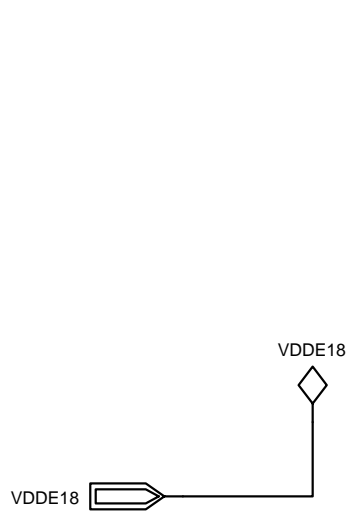



Confidential
Approved according to 00021-LXE 107 42/1

SCHEMA DIAGRAM

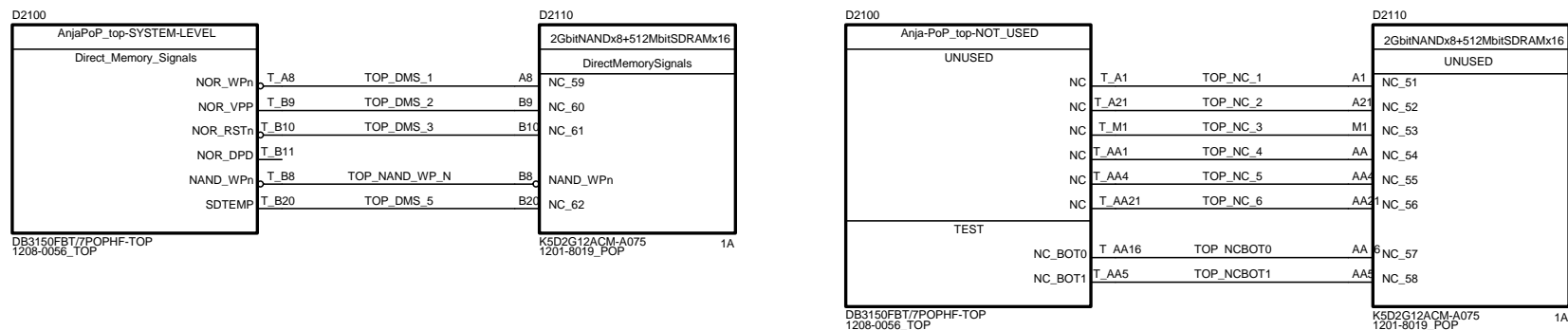
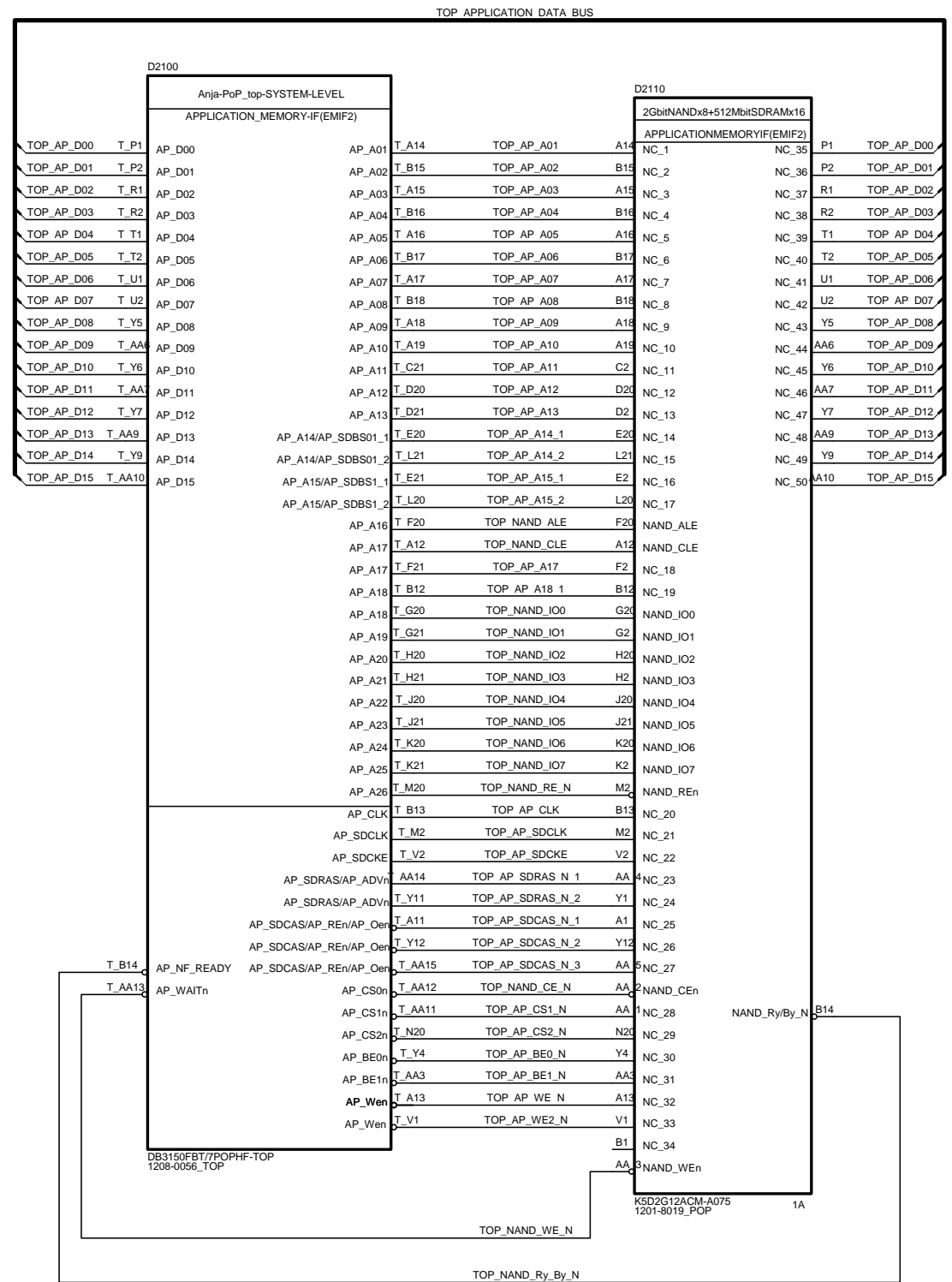
| | | | | |
|--------------------------------|--|---|--|--------------|
| Sony Ericsson | | Uppgjord (aven faktaansvarig om annan) - Prepared (also subject responsible if other) | | |
| Toleranser - Tolerances | | Dokumentansvarig/Godkand - Document responsible/Approved | | Rev |
| Application & Sys.Performance | | 7/4/2008 | | 12 |
| Tillhör - Made for | | Produktbenämning - Product name | | |
| System Memories | | (1201-3271)/ (1203-7004) | | |
| Ritningsregler - Drawing rules | | Dokumentnr - Document nr | | Blad - Sheet |
| AcePlus | | 1201-3275 | | B |
| | | | | 4 of 15 |



| | | | |
|---|--|--|------------------------------|
|   | | Uppgård (även faktaansvarig om annan) - Prepared (also subject responsible if other) | |
| Tolernanser - Tolerances Application & Sys.Performance | | Dokumentansvarig/Godkänd - Document responsible/Approved | Datum - Date 7/4/2008 |
| Tillhör - Made for System PoP IF | | Produktbenämning - Product name <div style="display: flex; justify-content: space-around; font-size: 1.2em;"> (1201-3271)/ (1203-7004) </div> | |
| Ritningsregler - Drawing rules | | Dokumentnr - Document nr 1201-3275 | Blad - Sheet B 5 of 15 |

LZF 030 103/F RB

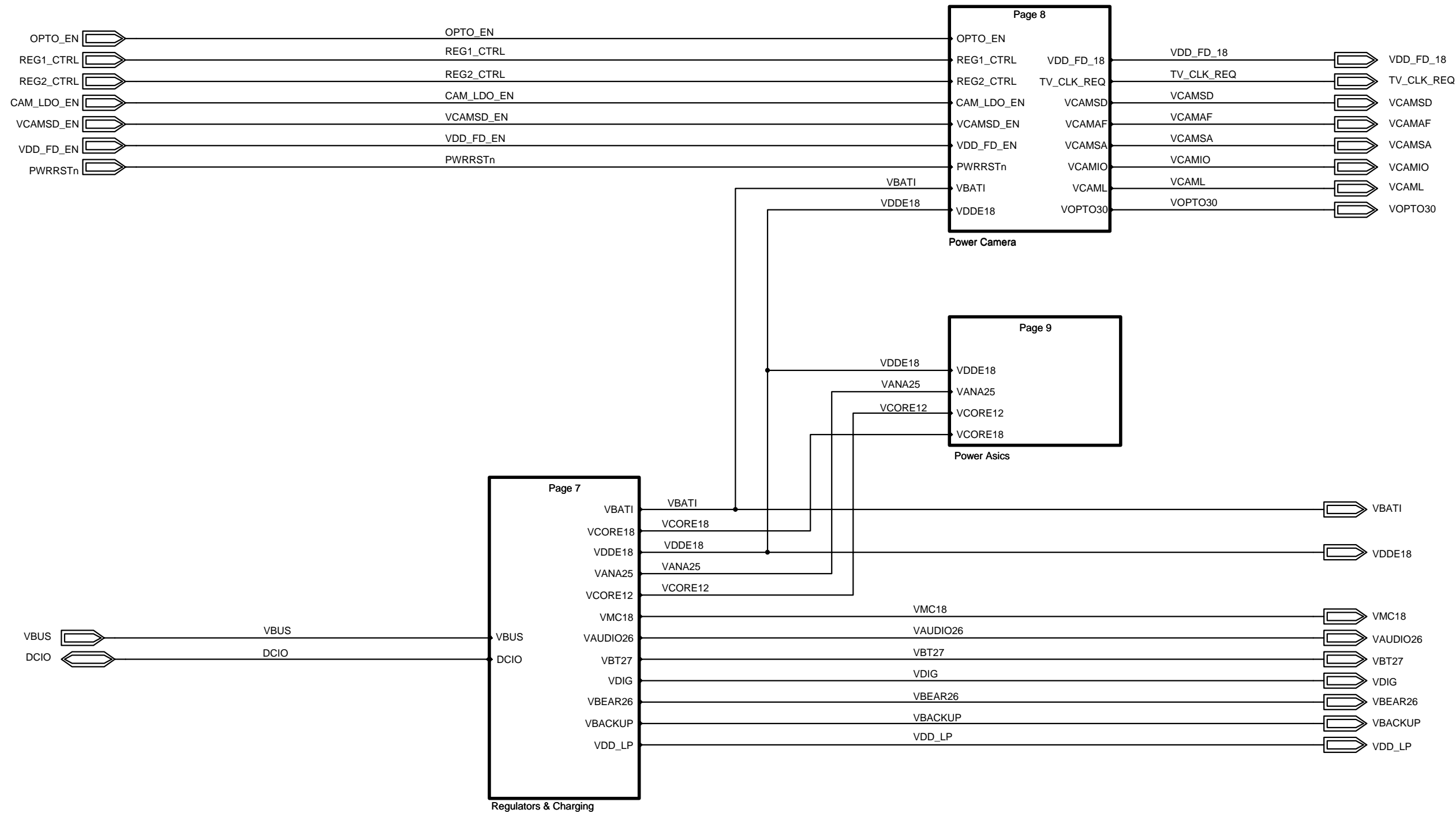

Confidential

Approved according to 00021-LXE 107 42/1

SCHEMA

DIAGRAM

| | | | | | |
|--------------------------------|--|---|--|---|--------------|
| Sony Ericsson | |  | | Uppgjord (även faktaansvarig om annan) – Prepared (also subject responsible if other) | |
| Toleranser – Tolerances | | Dokumentansvarig/Godkänd – Document responsible/Approved | | Datum – Date | Rev |
| Application & Sys.Performance | | | | 7/4/2008 | 12 |
| Tillhör – Made for | | Produktbenämning – Product name | | | |
| Power Top | | (1201-3271) / (1203-7004) | | | |
| Ritningsregler – Drawing rules | | Dokumentnr – Document nr | | | Blad – Sheet |
| | | 1201-3275 | | | B |
| AcePlus | | | | | 6 of 15 |



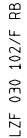

LZF 030 102/F RB

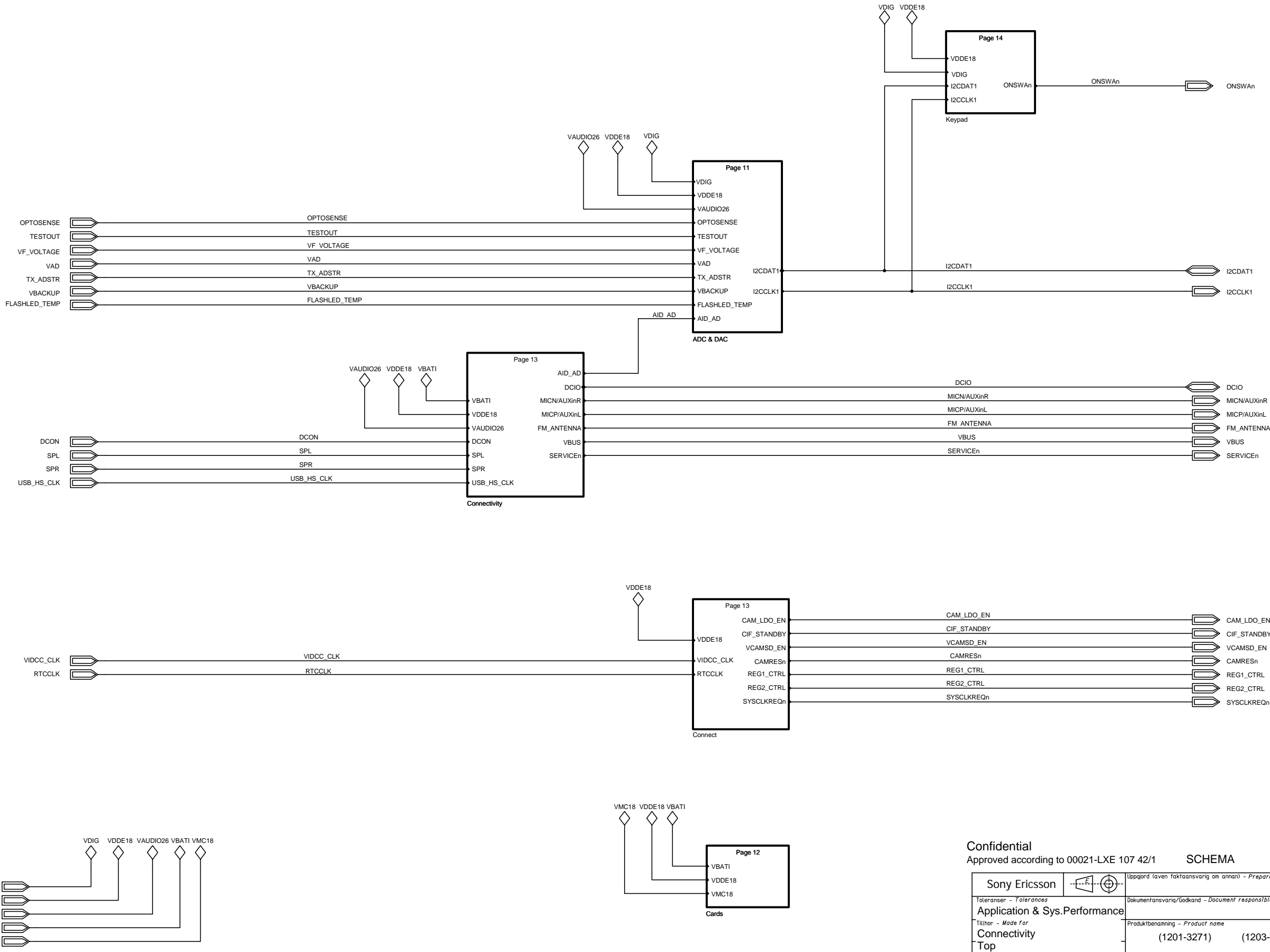

| | | | | | | | |
|--------------------------------|--|---|--|--------------|--|--------------|--|
| Confidential | | Approved according to 00021-LXE 107 42/1 | | SCHEMA | | DIAGRAM | |
| Sony Ericsson | | Uppgjord (även faktaansvarig om annan) - Prepared (also subject responsible if other) | | | | | |
| Toleransen - Tolerances | | Dokumentansvarig/Godkänd - Document responsible/Approved | | Datum - Date | | Rev | |
| Application & Sys.Performance | | | | 7/4/2008 | | 12 | |
| Tillhör - Made for | | Produktbenämning - Product name | | | | | |
| Connectivity | | (1201-3271) (1203-7004) | | | | | |
| Top | | Dokumentnr - Document nr | | | | Blad - Sheet | |
| Ritningsregler - Drawing rules | | 1201-3275 | | | | B | |
| | | | | | | 10 of 15 | |

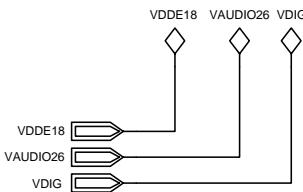

M2 IF

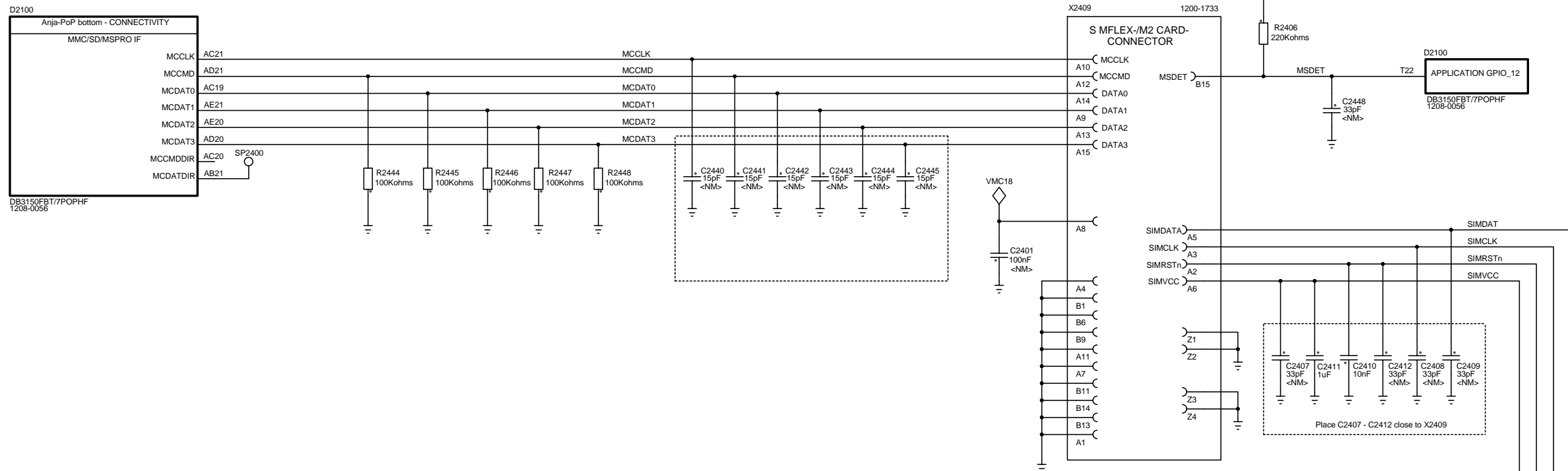

SIM IF

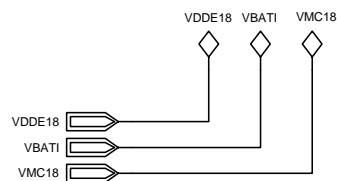
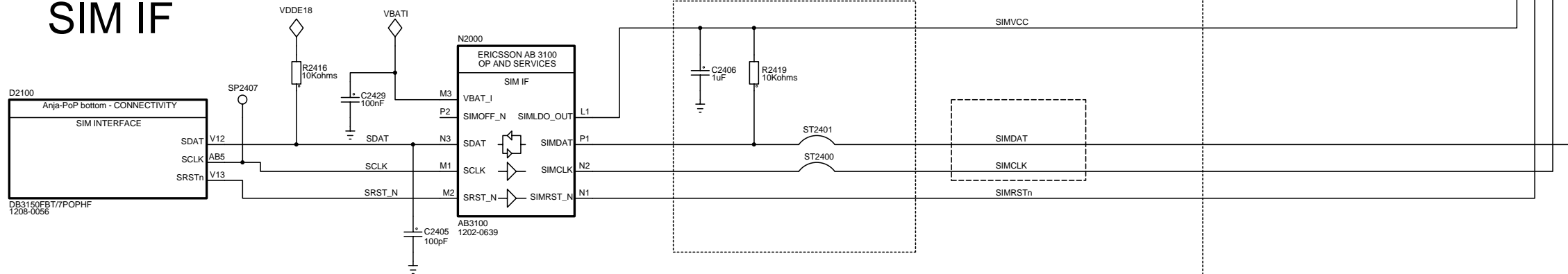

| | | | | | | | |
|--------------------------------|--|--|--|--------------|--|--------------|--|
| Confidential | | Approved according to 00021-LXE 107 42/1 | | SCHEMA | | DIAGRAM | |
| Sony Ericsson | | Uppgörd (även faktaansvarig om annan) - Prepared (also subject responsible if other) | | | | | |
| Toleransen - Tolerances | | Dokumentansvarig/Godkänd - Document responsible/Approved | | Datum - Date | | Rev | |
| Application & Sys.Performance | | | | 7/4/2008 | | 12 | |
| Tillhör - Made for | | Produktbenämning - Product name | | | | | |
| Connectivity | | (1201-3271) (1203-7004) | | | | | |
| Cards | | | | | | | |
| Ritningsregler - Drawing rules | | Dokumentnr - Document nr | | | | Blad - Sheet | |
| | | 1201-3275 | | | | B | |
| | | | | | | 12 of 15 | |

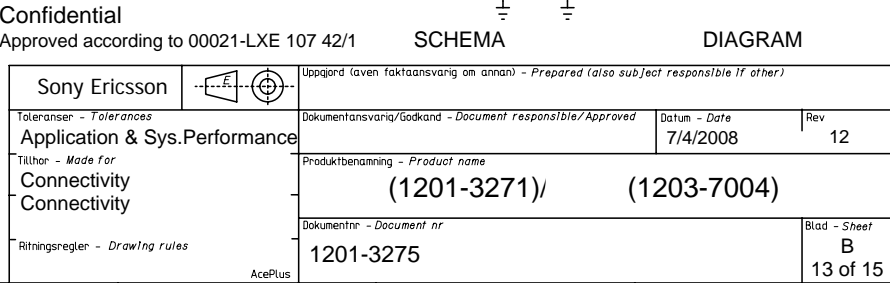

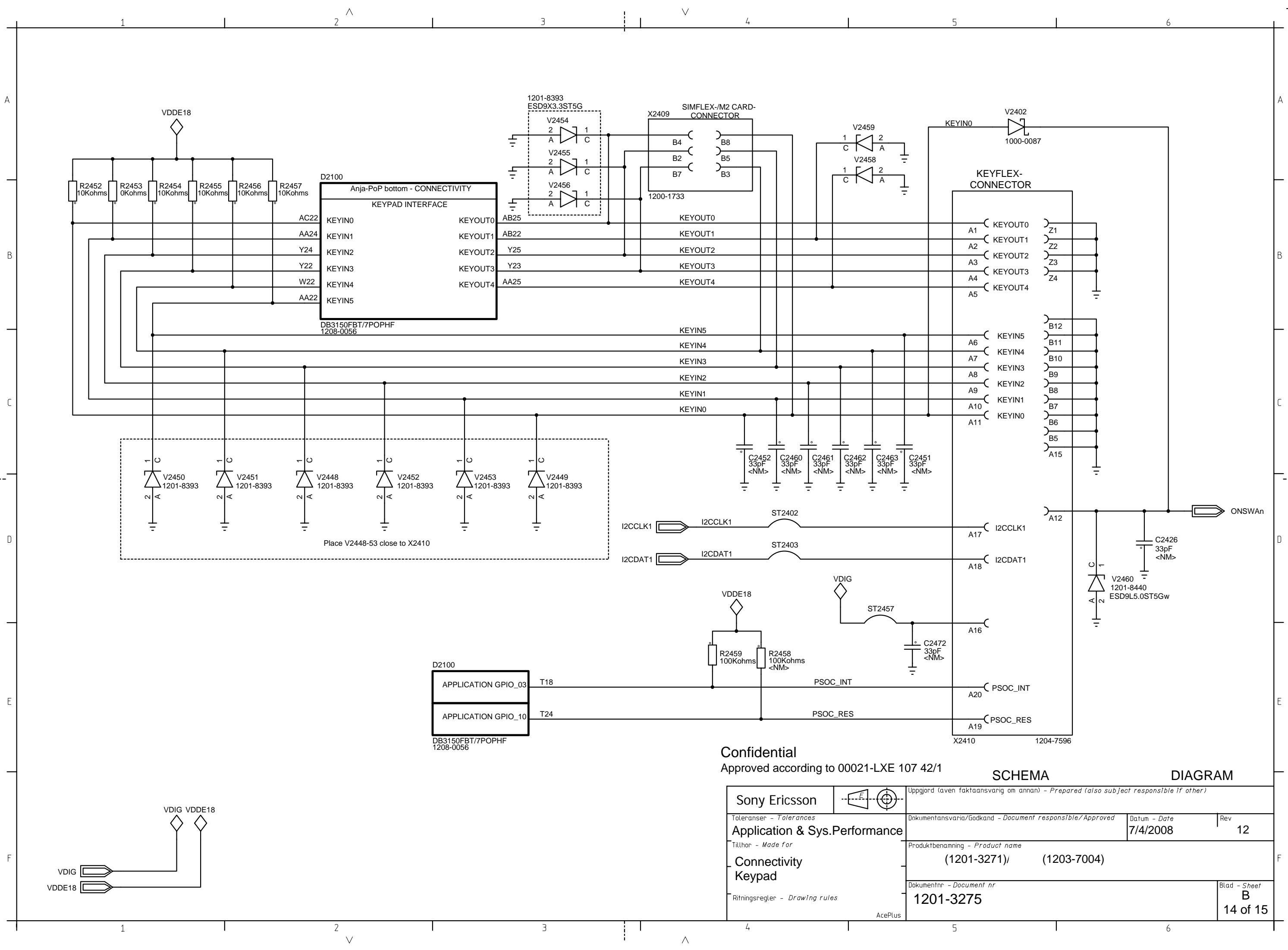

Confidential

Approved according to 00021-LXE 107 42/1

SCHEMA

DIAGRAM

| | | | |
|--------------------------------|--|---|--|
| Sony Ericsson | | Uppgjord (aven faktaansvarig om annan) - Prepared (also subject responsible if other) | |
| Toleranser - Tolerances | | Dokumentansvaria/Godkand - Document responsible/Approved | |
| Application & Sys.Performance | | Datum - Date | |
| Tillhor - Made for | | Rev | |
| Connectivity Keypad | | 12 | |
| Ritningsregler - Drawing rules | | Produktbenämning - Product name | |
| AcePlus | | (1201-3271)/ (1203-7004) | |
| 1201-3275 | | Blad - Sheet | |
| | | B | |
| | | 14 of 15 | |

LZF 030 103/F RB

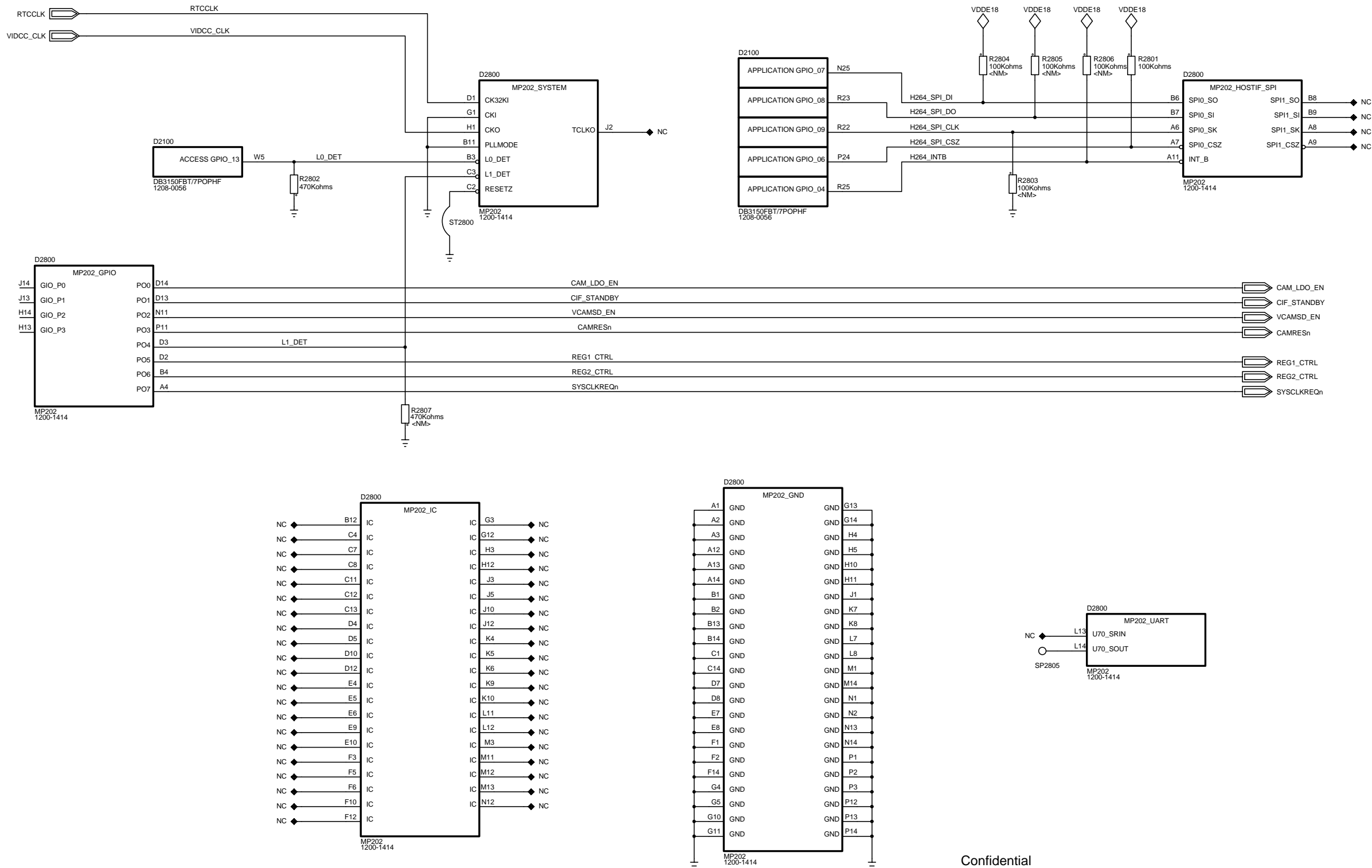

Confidential
Approved according to 00021-LXE 107 42/1

| | | | |
|--------------------------------|--|---|--|
| Sony Ericsson | | Uppgjord (även faktaansvarig om annan) - Prepared (also subject responsible if other) | |
| Toleranser - Tolerances | | Dokumentansvarig/Godkänd - Document responsible/Approved | |
| Application & Sys.Performance | | Datum - Date | |
| Tillhör - Made for | | Rev | |
| Connectivity | | 12 | |
| Video Companion Chip | | (1201-3271) (1203-7004) | |
| Ritningsregler - Drawing rules | | Blad - Sheet | |
| 1201-3275 | | B | |
| AcePlus | | 15 of 15 | |

LZF 030 102/F RB

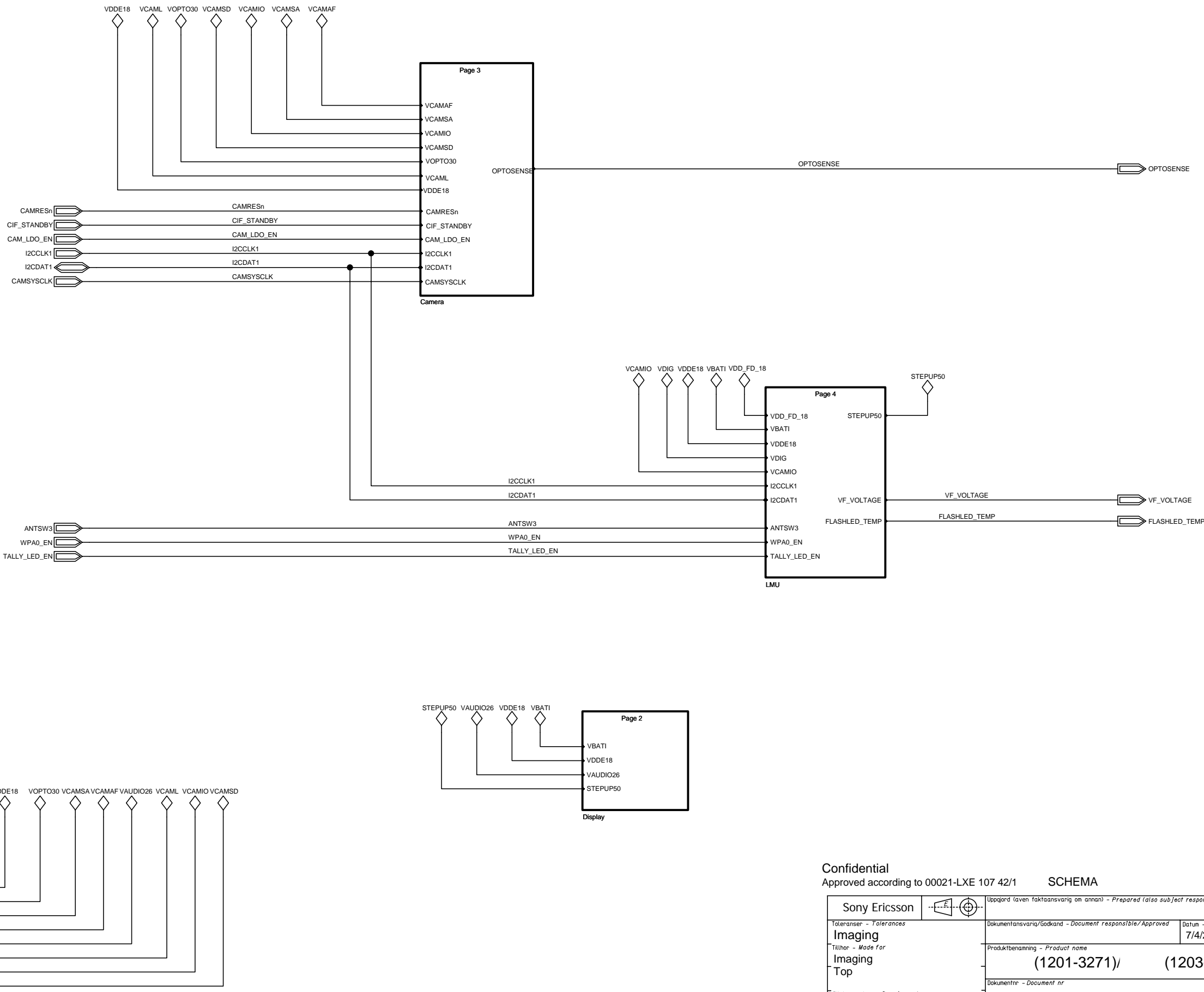

| | | | | | | | |
|--------------------------------|--|---|--|---|----|--------------------------|--------------|
| Confidential | | Approved according to 00021-LXE 107 42/1 | | SCHEMA | | DIAGRAM | |
| Sony Ericsson | |  | | Uppgjord (även faktaansvarig om annan) - Prepared (also subject responsible if other) | | | |
| Toleransen - Tolerances | | Imaging Tillhör - Made for Imaging Top | | Dokumentansvarig/Godkänd - Document responsible/Approved | | Datum - Date | Rev |
| | | | | 7/4/2008 | 12 | | |
| | | | | Produktbenämning - Product name | | (1201-3271)/ (1203-7004) | |
| Ritningsregler - Drawing rules | | | | Dokumentnr - Document nr | | | Blad - Sheet |
| | | | | 1201-3275 | | | 1 of 4 |

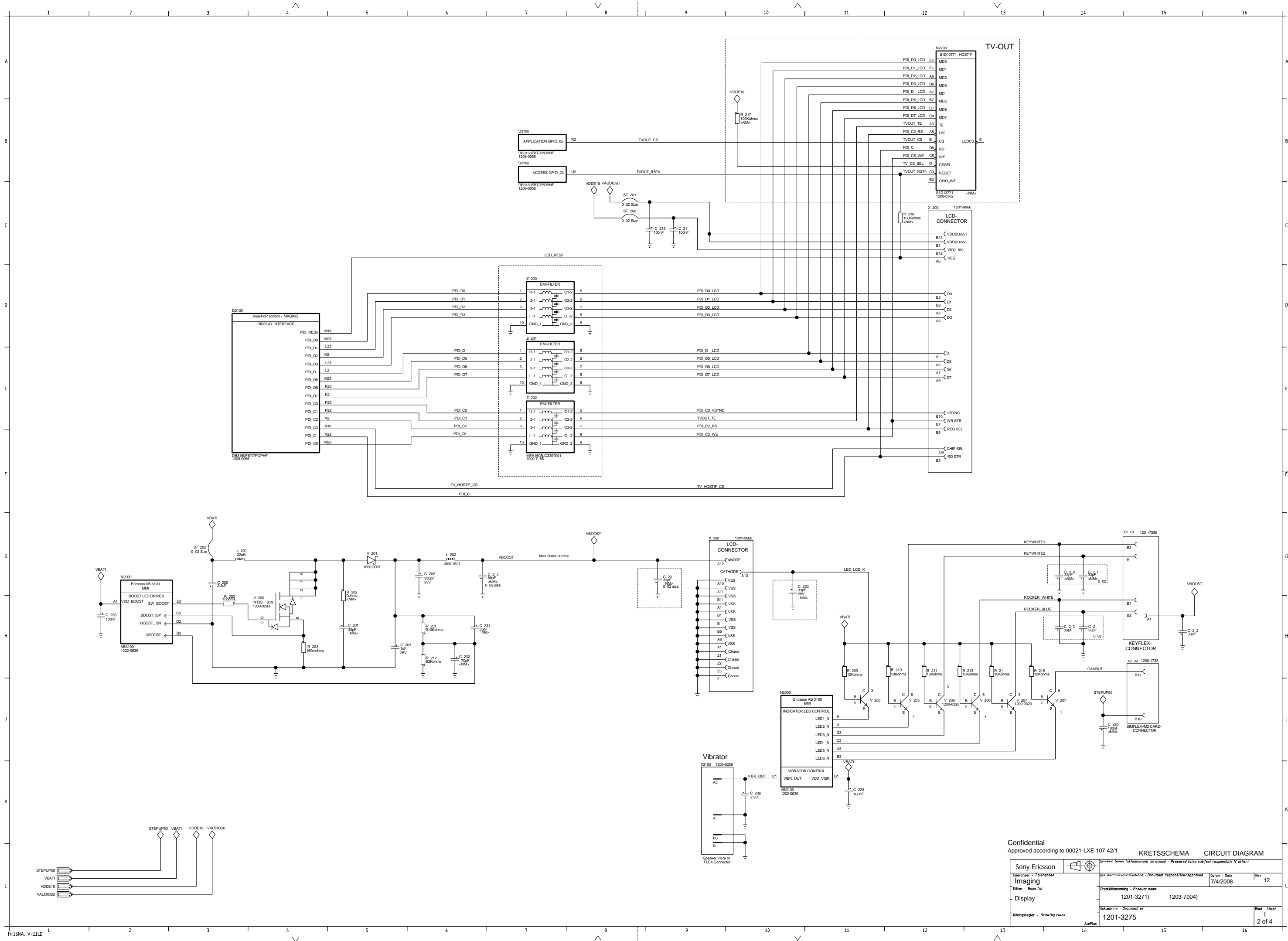

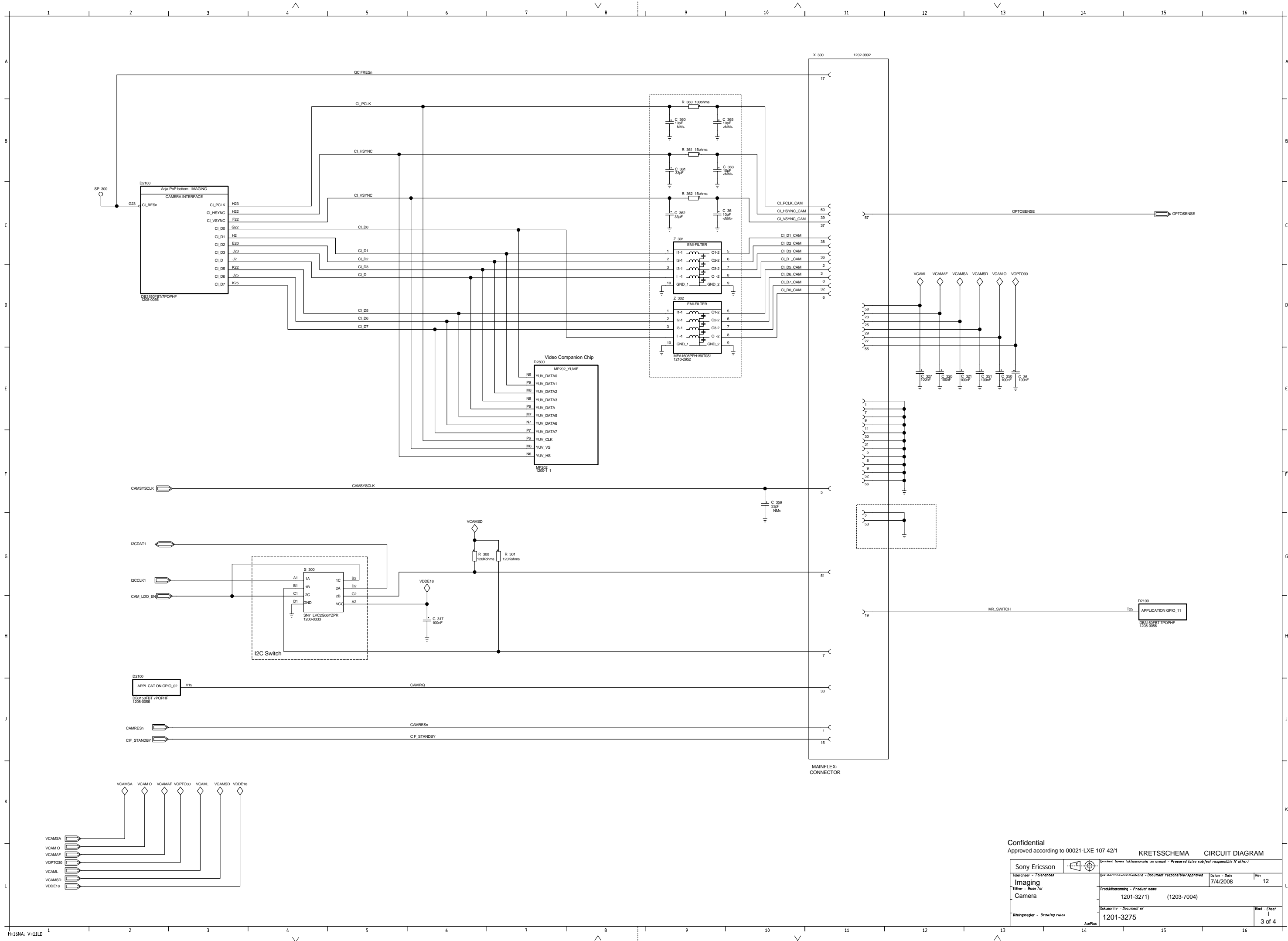

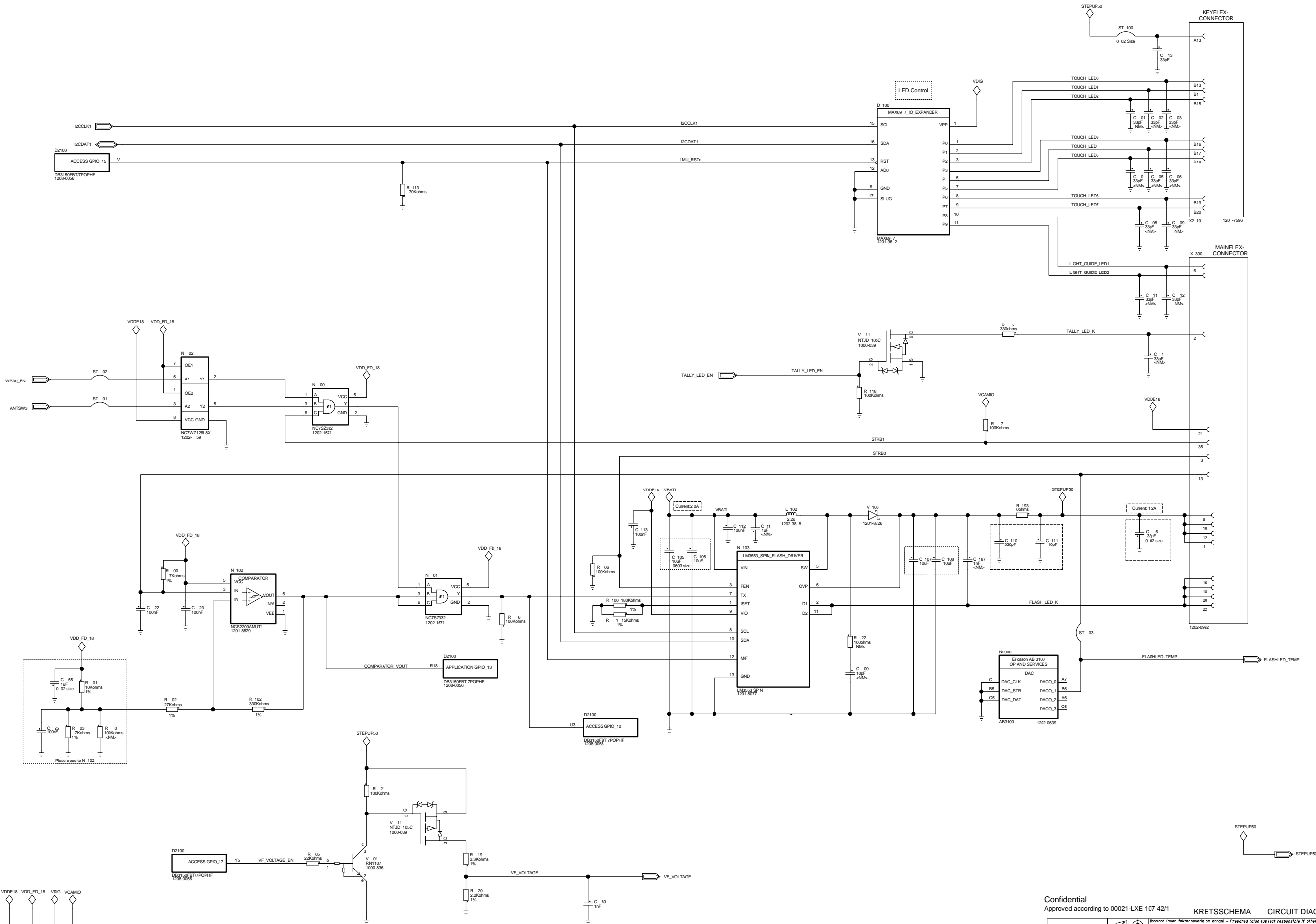

LZF 030 102/F RB

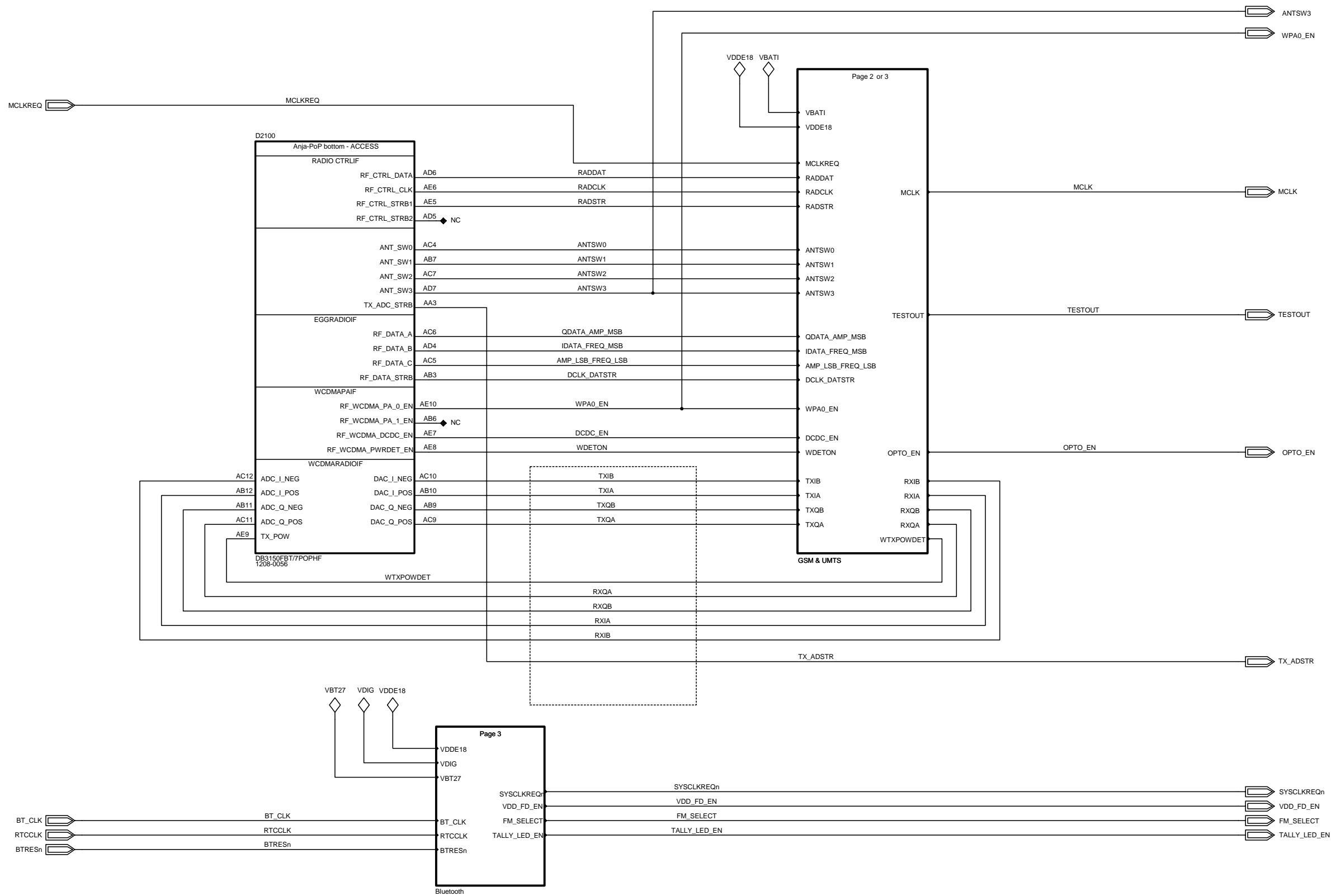

Confidential

Approved according to 00021-LXE 107 42/1

SCHEMA

DIAGRAM

| | | | |
|--------------------------------|------------|---|--------------|
| Sony Ericsson | | Uppgjord (även faktaansvarig om annan) - Prepared (also subject responsible if other) | |
| Toleransen - Tolerances | Access | Dokumentansvarig/Godkänd - Document responsible/Approved | Datum - Date |
| Tillhör - Made for | Access Top | Produktbenämning - Product name | Rev |
| Ritningsregler - Drawing rules | | (1201-3271) (1203-7004) | 12 |
| | | Dokumentnr - Document nr | Blad - Sheet |
| | | 1201-3275 | R 1 of 4 |

AcePlus

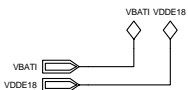
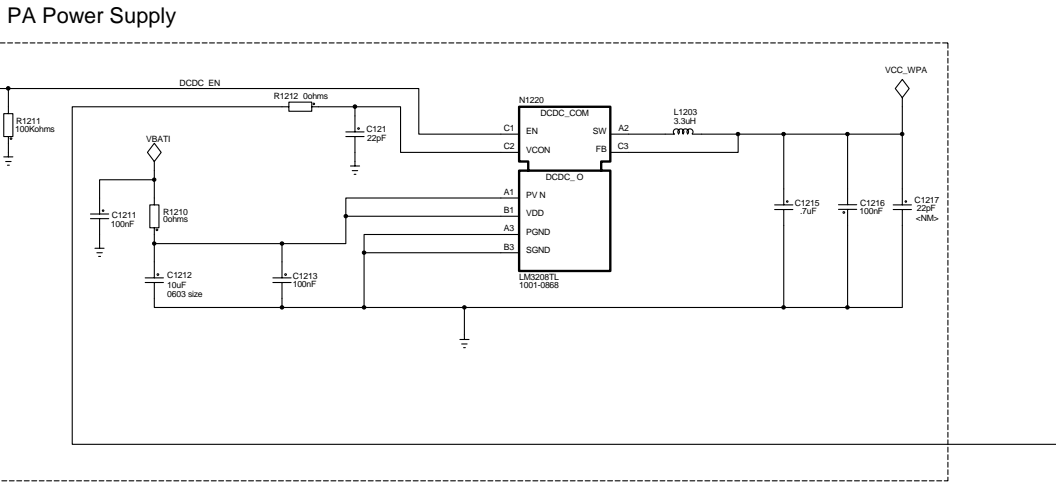
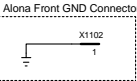

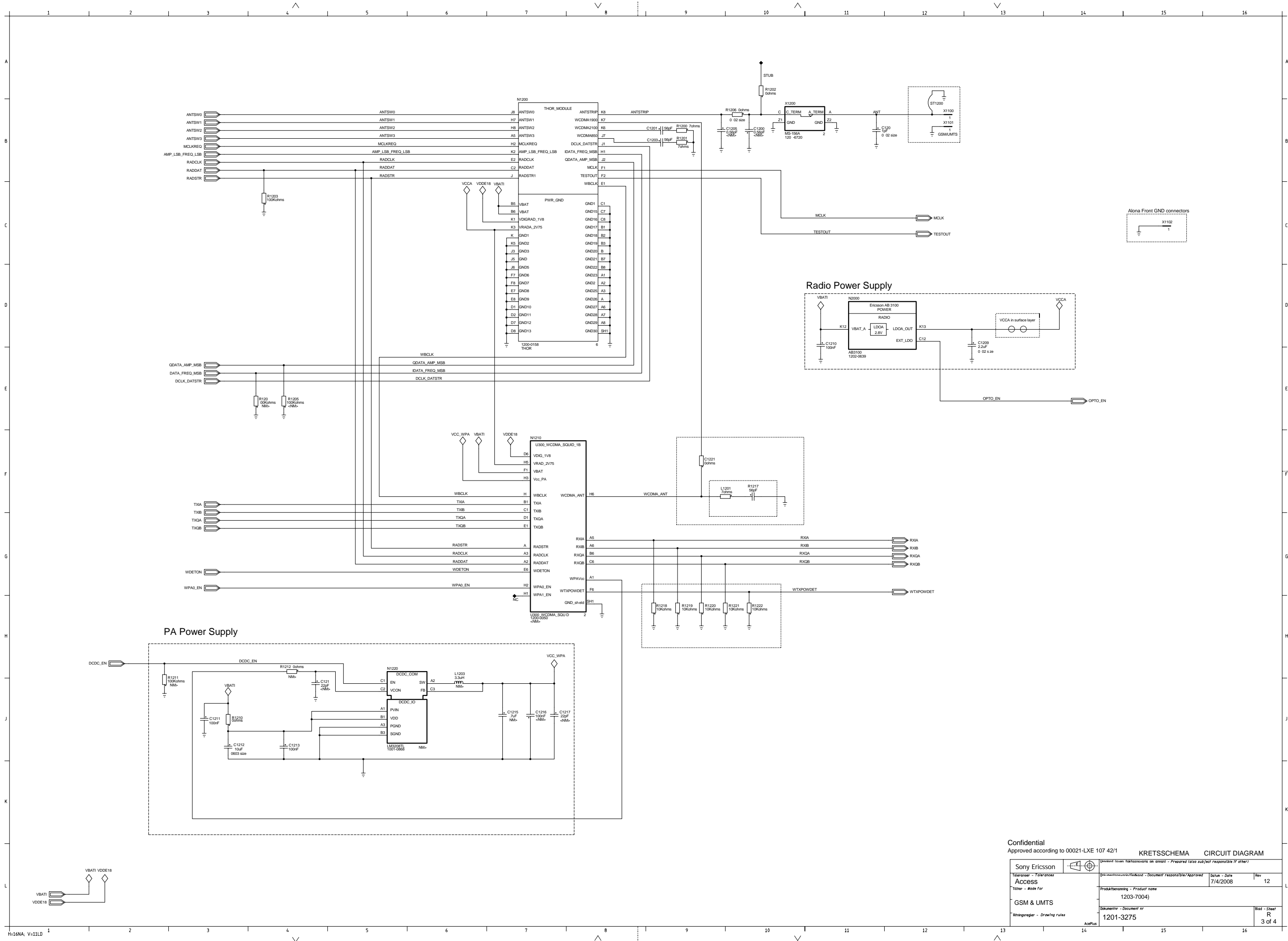

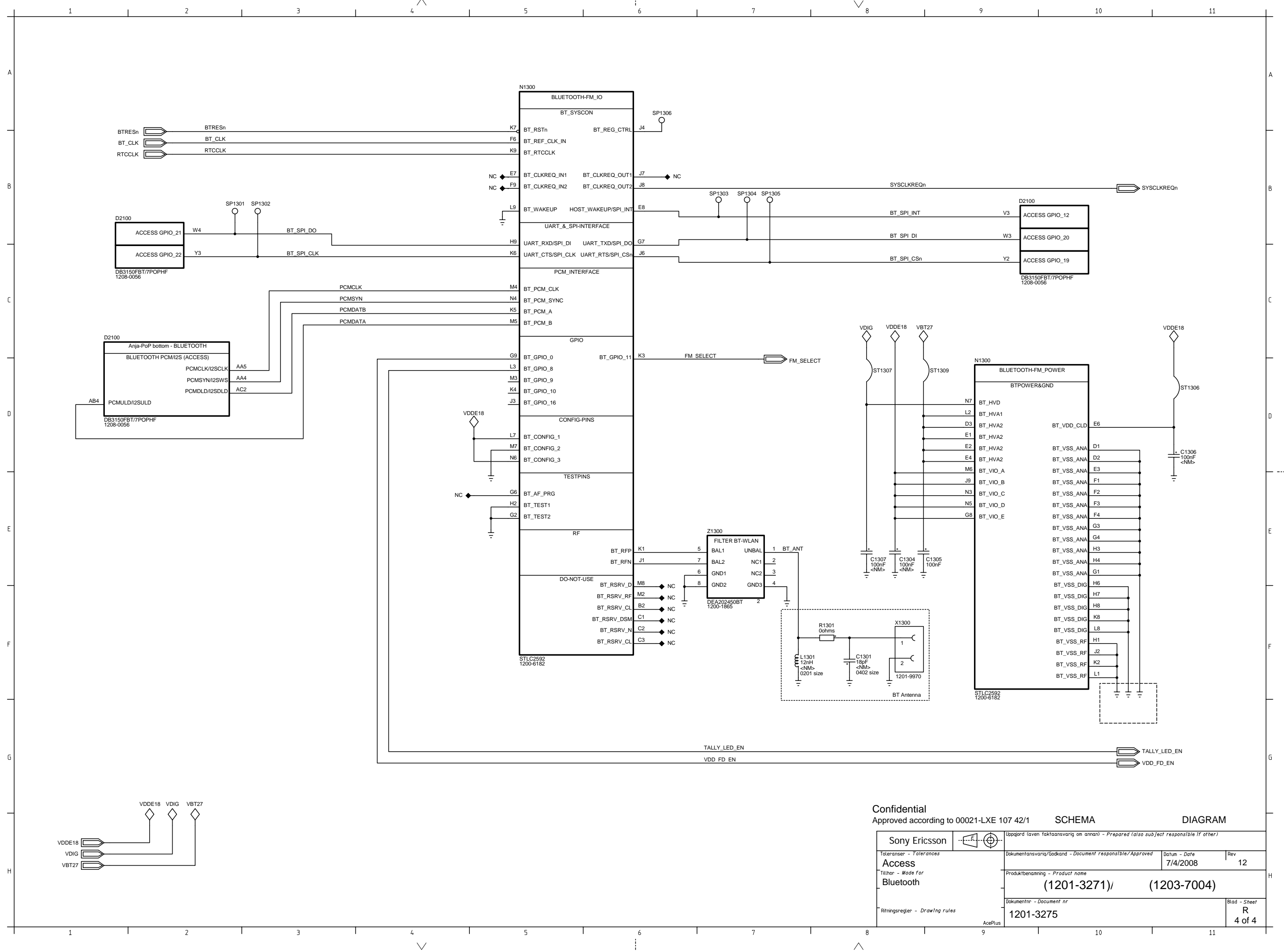

LZF 030 103/F RB

A

B

C

D

E

F

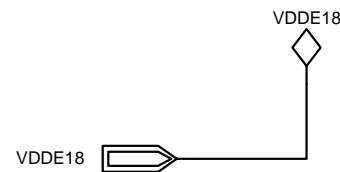
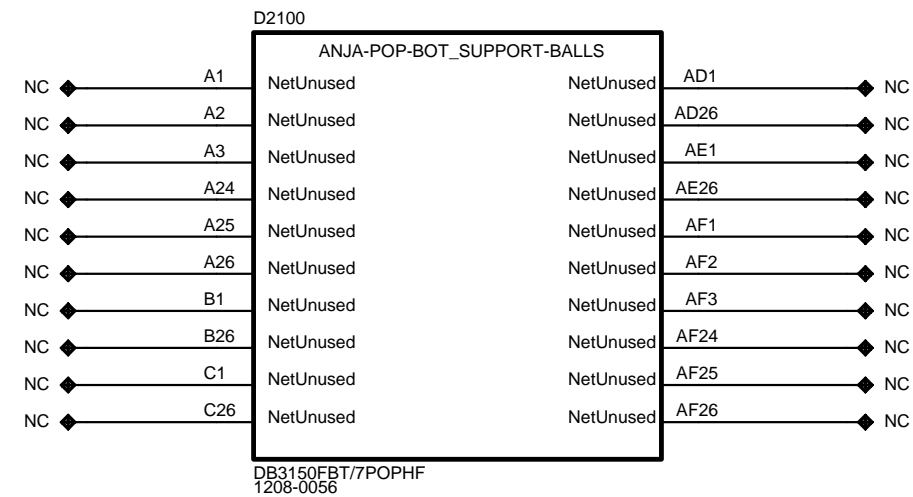
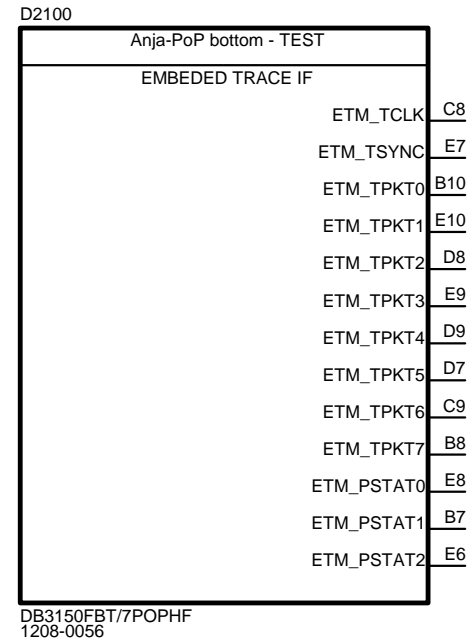
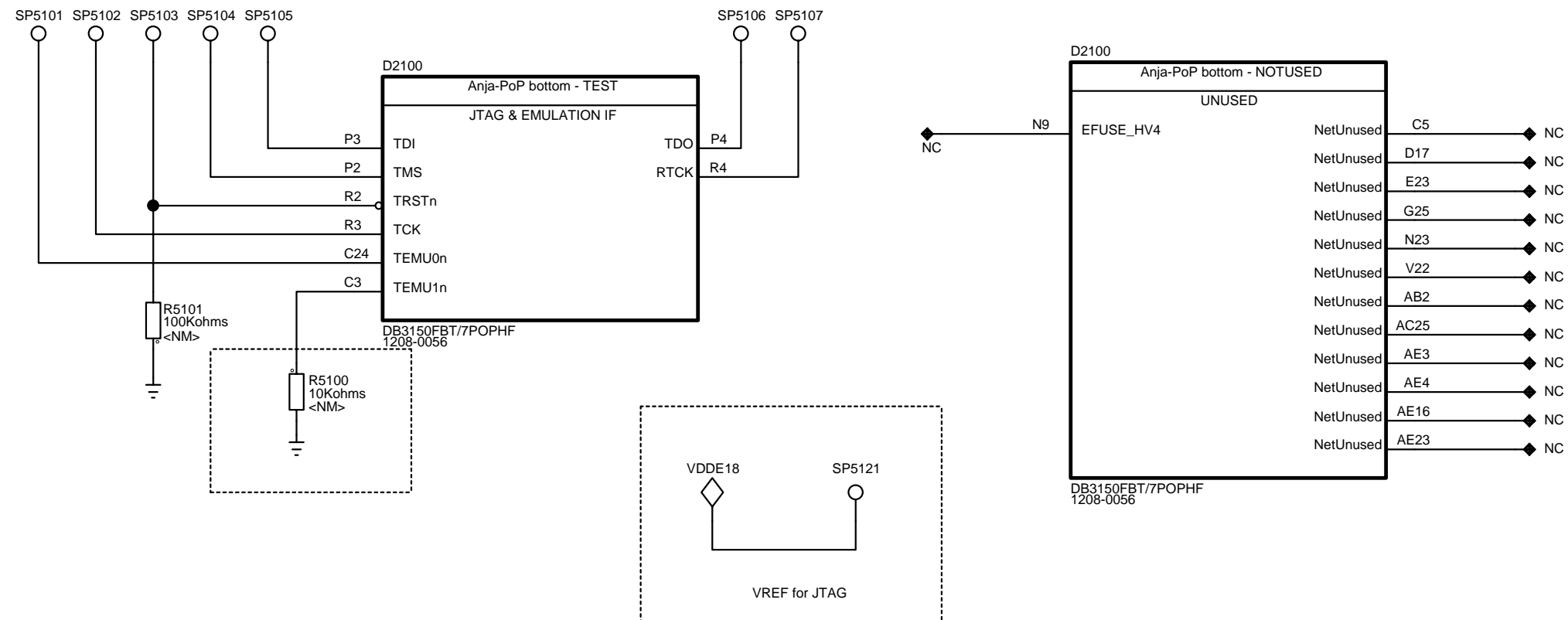

Confidential

Approved according to 00021-LXE 107 42/1

SCHEMA

DIAGRAM

| | | | | | |
|--------------------------------|--|---|--|---|--------------|
| Sony Ericsson | |  | | Uppgjord (aven faktaansvarig om annan) - Prepared (also subject responsible if other) | |
| Toleranser - Tolerances | | Dokumentansvarig/Godkand - Document responsible/Approved | | Datum - Date | Rev |
| Test | | | | 7/4/2008 | 12 |
| Tillhör - Made for | | Produktbenämning - Product name | | | |
| Test | | (1201-3271)/ (1203-7004) | | | |
| Ritningsregler - Drawing rules | | Dokumentnr - Document nr | | | Blad - Sheet |
| | | 1201-3275 | | | T 1 of 1 |

AcePlus